A DISCIPLINED MIND AND A CULTIVATED
SHORTRIDGE
INDIANAPOLIS
POWER OF SENSE ARE ELEMENTS OF

Annual

1957

In the Shortridge Tradition . . .

In the Shortridge

Tradition . . .

The 1957 Annual

For many years, Shortridge High School has been known throughout the country for its high academic standards and well-rounded program for college preparation.

The inclusive and broad schedule of extracurricular activities offers further pursuit of classroom studies and opportunities to join with students of similar interests for fun and service.

The athletic teams have brought fame to our school and continually have won recognition. When the city All-Sports trophy was originated three years ago, it made provision for excellence in all sports. Shortridge teams won the first two legs on the trophy and are continuing to excel in each field, whether the sport is a major or minor.

The faculty has trained us to make practical application of our courses, guided us in choosing careers, added life to our required subjects, and prepared us for college entrance. National recognition through scholarships and the 65% of the senior class who enter college also illustrate the success of the above average academic standards which for so long have been a part of Shortridge.

As Shortridgers, we live by the examples and goals set by our predecessors, but also we strive to progress so that we may maintain pride in our school—a Shortridge tradition.

Shortridge High School
Indianapolis, Indiana

In the Shortridge Tradition . . .

Prized Possessions Are Our Scenic School and

The stone pillars, the scenic sunken gardens, the landscaped inner court, the Selleck Art Gallery, Caleb Mills Hall, and the Charity Dye library, combine to form several physical features of Shortridge. The beauty of our 29-year-old building encloses a wealth of learning for a large group of Indianapolis youth.

The court, surrounded by Shortridge's classrooms, and the art gallery with its skylight, serve not only as points of beauty, but as laboratory and experimental ground for botanists and artists.

Caleb Mills Hall, completely equipped with facilities equal to those on any stage in Indianapolis, is the scene of Shortridge programs and auditoriums along with those of the community.

So that the traditional beauty surrounding the school can be maintained, the Fine Arts fund has been established. Through the contributions of the students this beauty can be enjoyed by all in the Shortridge tradition.

The pool, complete with its turtle, reflects the solitude of the inner court—truly a scenic place in Shortridge.

The oak trees cast shadows on the imposing entrance of Caleb Mills Hall.

TABLE OF CONTENTS

Traditions	1
Activities	30
Athletics	60
Faculty	82
Seniors	94
Index	137

)ur Man of the Year

As a tribute to his friendship and leadership, his teaching abilities and his contributions to the school, Robert M. King was selected as Shortridge's Man of the Year for the Class of 1957.

During Mr. King's nine years at Shortridge he not only has contributed to our school materially, but he has become known for his understanding way with students when they most need help and guidance. This understanding of high school students and their problems has won a place in the hearts of Shortridgers, grads, and parents.

In the classroom Mr. King teaches the problems confronting us in Health and Safety along with an elective course, Alcohol and Narcotics.

"Kinger," as he is known on the field and in the gym, aids the Shortridge athletic department, in addition to his coaching, with invaluable scouting notes on opposing teams.

In the Shortridge tradition the Class of 1957 dedicates the Annual to a person who has given wholeheartedly to Shortridge and its school life—the Man of the Year.

"Kinger" gives the boys a few tips for better play in the huddle as he coaches his reserve basketball squad.

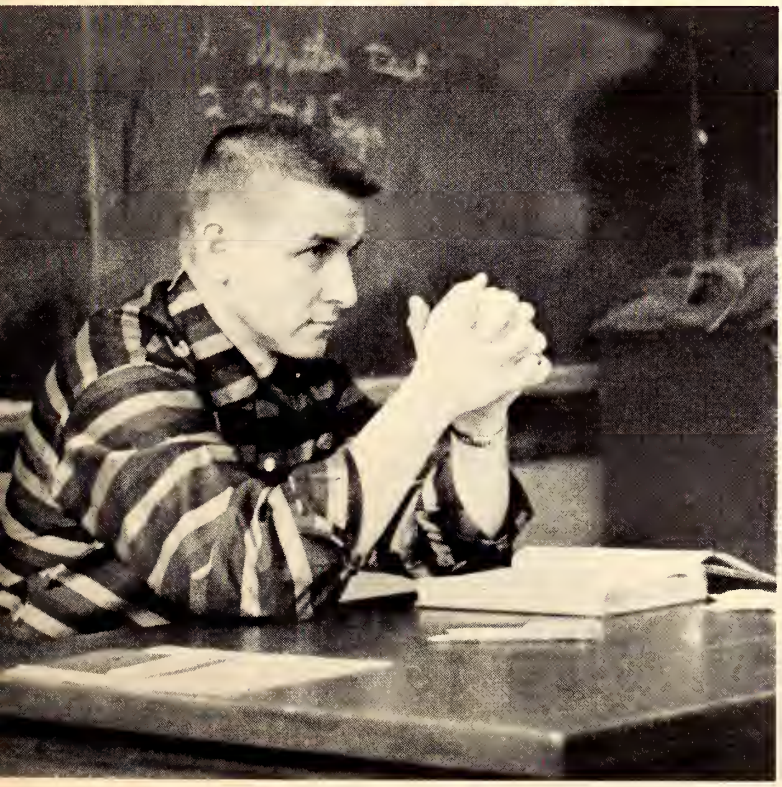

In the classroom, Mr. King puts life into a course required for all students, Health and Safety. He also instructs an elective course, Alcohol and Narcotics.

Jerry Drew and Ted Theilig study plant life through a microscope in Botany class.

Correct bandages are a part of the first aid section of Driver's Education. Esther Lieberman and Sharon Gordon find them much more difficult than putting on hats.

In the Shortridge Tradition . . .

3R's Form Only Skeleton For Complete Curriculum

The gamut of classes offered at Shortridge trains students for every phase of life. It prepares the college and career-bound.

In addition to the basic, required courses—English, history, one year of math, and one year of a laboratory science—a wide curriculum of advantageous elective courses is available.

To complement the six required semesters of English, courses are offered in public speaking, journalism, composition, and dramatics. The math, science, and language courses are the most extensive in the city. Some of the Shortridge classes, such as Hebrew and Analytical Geometry, are unique and have won state and nationwide acclaim.

Although these courses are open to all students, they are geared primarily for those preparing for college. Other courses are offered in every additional field.

Home economics and industrial education are symbolic of the practical aspect for all high school graduates as are Drivers' Education, typing, choral training, and advanced courses in all departments.

With this vast curriculum any Shortridger finds courses which will be of special benefit to him as he prepares for life.

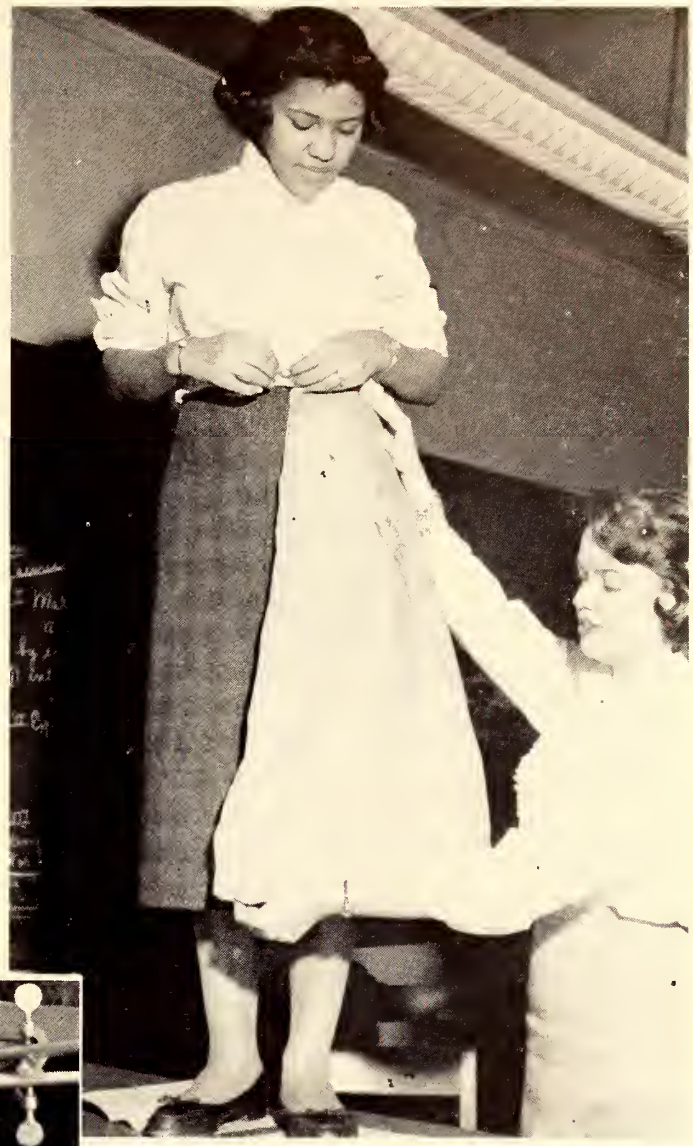

Yvonne Roney and Beverly Boesinger find that sewing is a practical preparation for later life.

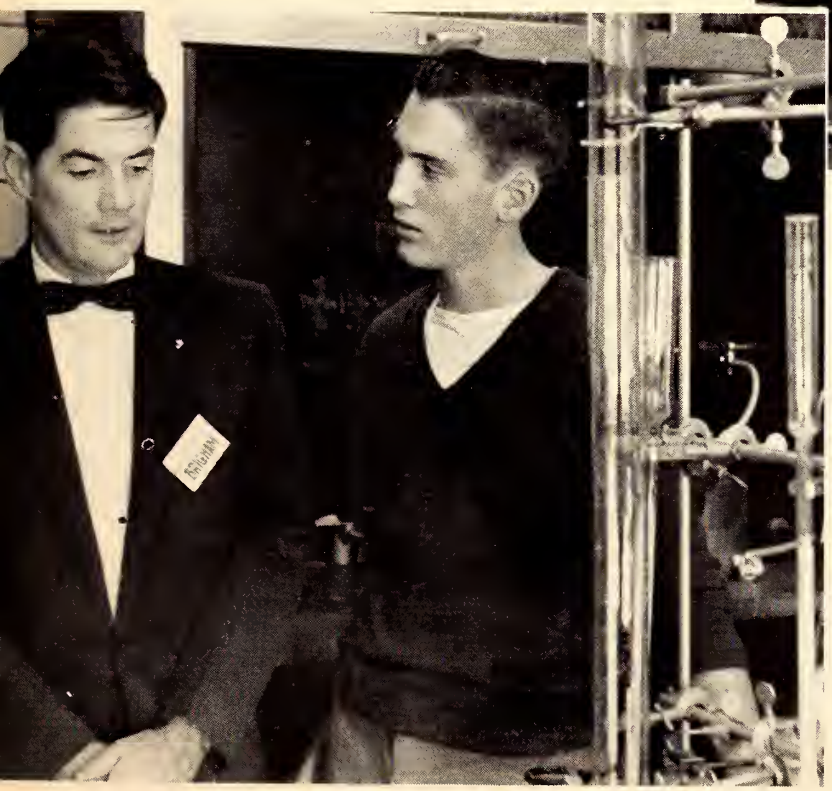

Andy Lacy (right) inquires about special laboratory equipment during a tour for chemistry classes at Eli Lilly.

Bill Survant (right) fulfills one of Lettermen's club duties by selling football tickets to Satan fans.

Fred Alkire (front) calls the Senate to order when Abe Millman and Dan Wilson debate their bill.

In the Shortridge Tradition . . .

Student Activities Promote Better School and

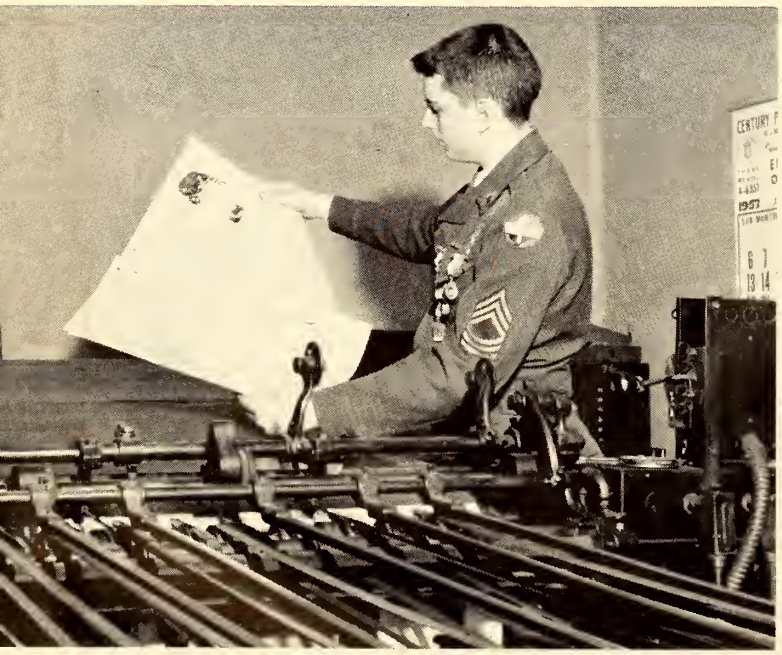

As much a part of school life as the curriculum are the special clubs and activities which further interest in and understanding of subjects, hobbies, and services.

For many years it has been a part of Shortridge to have groups for each field of interest.

The Shortridge Senate is the oldest existing extracurricular group in the city, with its origin dating back to 1887. The Shortridge Daily Echo also upholds the school tradition as it continues in its 59th year of publication.

These activities and new ones are all a part of the same excellence which brings fame to Shortridge and enjoyment to its students.

Dave Kettler, Wednesday editor, checks a proof of his paper as it comes off the press. This was the 59th year of continuous daily publication.

Merrick Williams (left), Shortridge Student Board president and head of the Intra-city Council, discusses plans for the year with the other officers when they meet at Shortridge. Others are Judy Cravens, Broad Ripple; Mrs. Eugenia Hayden, sponsor; Gayle Funk, Howe, and Larry Combs, Washington.

ommunity Relations

The all-city convention of student councils held at Shortridge last fall typified Shortridge's support of inter-school relations.

The session, which included topic discussions, a mass meeting, and a mixer, was highlighted by the adoption of a Code of Conduct for the youth of Indianapolis.

Merrick Williams, Shortridge senior, was president of the Intra-city Council which sponsored the affair. Through the year, Mrs. Eugenia Hayden, Shortridge Board sponsor, served as the group's adviser.

The other members of the all-city group from Shortridge, Lynne Bolles and Hila Draper, along with the members of the Shortridge board, participated in the all-city council's projects. Among the accomplishments was the good sportsmanship campaign waged for the sectionals. It included the exchange of speakers among the schools and the backing of the slogan, "Sportsmanship will always win—whether your team is out or in."

Bill Kilgore, Broad Ripple; John Greist, Shortridge, and Gayle Funk, Howe, headed the committee for the adoption of a code of conduct when the Intra-city Council had its all-council convention at Shortridge.

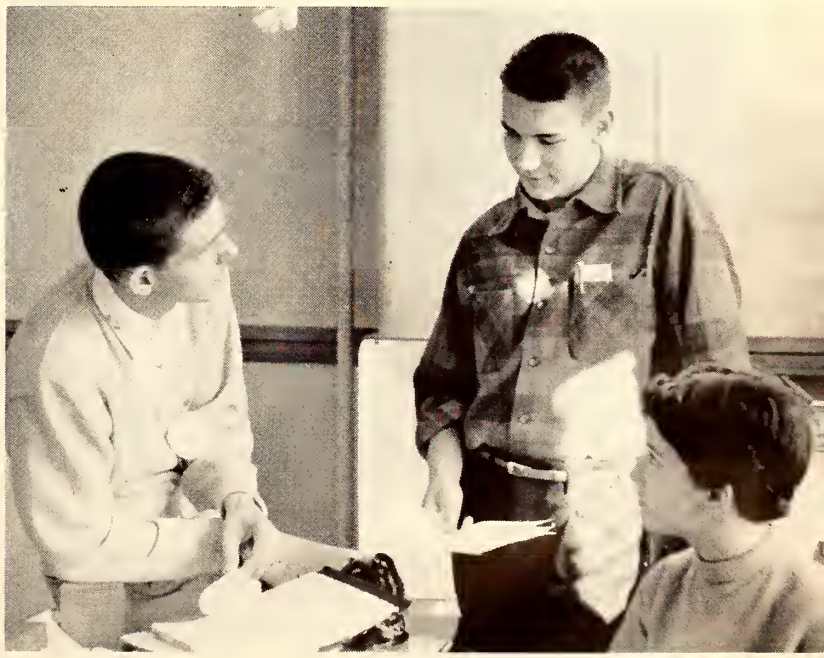

In the Shortridge Tradition . . .

Programs Honor, Entertain, Educate Students

Dave Kettler speaks to the all-school auditoriums on the United Nations. He and Sidney Pratt were Shortridge's representatives for the annual student tour.

Through the year, Shortridgers have the unusual opportunity of hearing and seeing outstanding citizens, entertainers, and fellow students as they perform during auditorium sessions.

The programs, arranged by Mrs. Hope B. Nevitt, director of productions, provide the student body with an average of one auditorium per week which will entertain, educate, or honor.

The variety of programs includes pep sessions, holiday pageants, teasers, campaign promotions, Glenn Cunningham, a former Olympian; spiritual leaders, the Indianapolis Symphony Orchestra, Shortridge dramatic and music groups, along with individual students.

Due to the stage facilities, these programs far excel those given in most other schools. The lighting and backdrops available in Caleb Mills Hall are the best in Indianapolis.

In the Shortridge tradition, the auditoriums are more "extras" to the education plan made famous by the school.

Auditoriums bring smiles to Shortridgers as they entertain the student body.

The stage crew is the mobilizing force behind all auditoriums. Members are Dave Roark, Jack Reefer, Bob Stohler, Joe Lach, Bob Howard, John Clair, Bob Shultz, Charles Larsen, Steve Miller, and (front) Don Secrest.

A Thanksgiving pageant took the stage in a pre-holiday auditorium. It typified the student productions which honor special days. In the cast were Phil Williams, Al Abrams, Tom McDowell, Sharon Hadley, and Mary Routt.

Is he for real? Might be the question of startled youths as they meet the gorilla in the Shortridge halls.

The girl on the flying trapeze gets the razz from Tom Ross and Dave Shaw, who are in special masquerade for the Circus Frolic.

In the Shortridge Tradition . . .

Frolic Combines Students, Faculty, Parents

Mrs. Harry Weaver, Frolic chairman; Mrs. James A. Gloin, PTA president, and Mr. Weaver explore the bargains in the Country Store and enjoy the rewards of their efforts.

Introducing the latest styles for teenagers — Jill Sweet, dressed for the early, early morning—Charles Cosand and Jean Edmond, wearing the typical school clothes—Jere Ross and Judy Hesher, as king and queen of the Ball.

for a Circus Night

With the girl on the flying trapeze to meet patrons at the door, Shortridge was transformed into a circus through every hall and room as the Family Frolic took over the school one night in November.

Under the direction of Mr. and Mrs. Harry Weaver, the PTA-sponsored affair brought together the work of parents, students, and faculty members for its traditional stand.

Balloons, animal figures, and all the established circus motif set the scene. The gym was turned into a midway lined with games, while outside a gorilla roamed the halls advertising the mystery monkey jungle.

In the cafeteria, the evening started with the circus diner where a turkey dinner was served. Later it was turned into a runway for the latest fashions as modeled by Shortridge students.

The music department actually fired up a show in the auditorium with "Annie Get Your Gun." With all the songs, picturesque costumes and a rifle, the show had a realistic touch.

All together, every booth, show, and display contributed to the circus of events which brought profits to Shortridge through the Family Frolic.

The younger set serve as guinea pigs in the Game Room where accurate shooting pays off in prizes.

In the Shortridge Tradition . . .

Fads Denote Trends I

In any era, certain habits take form and sometimes eventually become traditions.

This year, as every year, Shortridgers found new ideas in clothes, food, and things to do.

Tops was the pizza pie. Whether there were girls, boys, or girls and boys, whenever there were Shortridgers there always seemed to be pizza, too.

In activities, the teenage popularity of bowling increased. The game, which formerly was considered one for parents, took a new face as scores reached terrible ebbs, especially when the girls

The girl's purse filled with an infinite number of unassorted articles is traditional in any age. Karen Quinn keeps with the times with hers.

Variety is the spice of life, especially in chapeaus. Even the boys turned hat conscious this year for the early morning football pep sessions as they donned Ivy League caps and elegantly tailored hats.

Food, Dress, Pastimes

took their turns. Of course, this was an addition to the slumber parties, picnics, and gabfests which continued to be around and are now traditions.

In clothes, the "Ivy" style was most prominent. Crew-necked sweaters, button-down collars, and back-buckles appeared on both boys and girls, but other styles took their pace, too, as car coats of every color, length, and style made their initial appearance with the high school set.

All of these fads made this year a special one in forming the Shortridge tradition.

Pizza pie became an increasingly popular fad this year for date-time or just fun-time. Jim Masson and Abby Ervin find the Italian treat so good, but, oh, so messy, too.

Bowling can be fun, even in the most amateur way, when the girls get together to practice. Sherry Fobes, Nancy Gloin, Lucy Ester, and Joyce Saul find it's a great sport even if their scores won't win acclaim.

In the Shortridge Tradition . . .

Seventh and Eighth Grade Classes Assum

Something new was added at Shortridge this year—not courses, this time—but students.

Five rooms of junior high school students were added at Shortridge — two are special classes of gifted children and three are from Public School No. 60.

A special curriculum including language classes and typing, is provided for the gifted children. All classes study the regular subjects; physical education, music, and art are taught by Shortridge teachers.

The junior high division also has its own paper published monthly and containing news stories and columns.

Athletic teams are the pride and joy of the group, too, as they compete with all schools in the district for titles. Jerry Steiner and Cleon Reynolds coached the football squad, and Tom Haynes handled the basketball.

The daily music class for junior high classes finds Mike Rominger concentrating on his song.

A class discussion draws the interest of Kathy Marshall, Tom McDowell, Fritz Kumb, and Jim Gerlach.

esponsibilities in Initial Year

Steven Kern, Rachel Goodman, and Charles Rogers carefully keep track of their asdf's in typing class.

Carol Henley, Sally Cook, Betsy Fenstermaker, Judy Ford, and Elizabeth Carley lead a discussion.

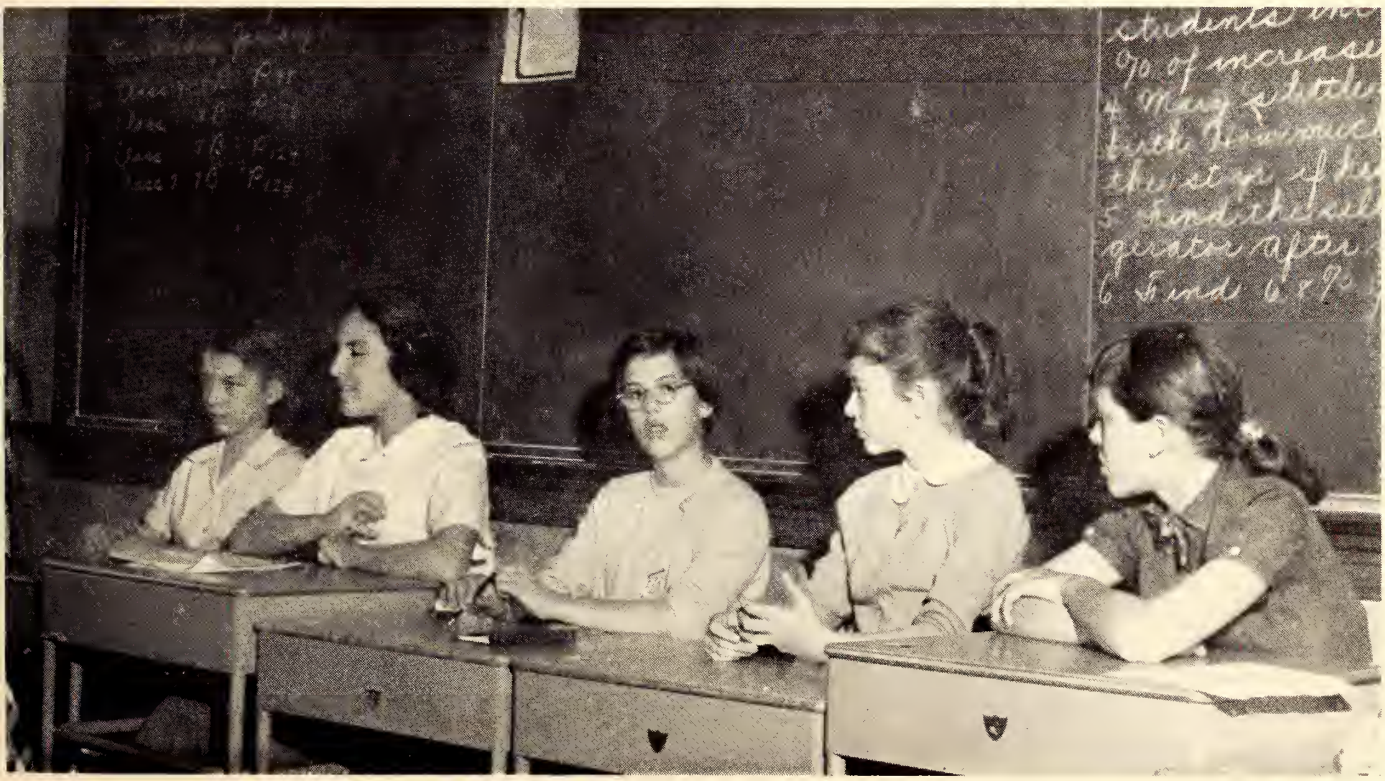

Even though they are in high school, freshmen —David Arnett, Preston Breunig, Joan Vyverberg, and Ann VanRiper—find time from the books for fun in the snow.

Ruth Lightfoot lives up to her name as she hurdles a buck in physical education, a course required for all frosh.

In the Shortridge Tradition . . .

Freshmen Change From Timid to Confident

There is nothing like a frosh—nothing quite so green!

The complete newness and vastness of Shortridge never fails to overcome completely the traditional perplexed freshmen.

From the first day, which seems to be nothing but "fill in your last name first" on through the complete mass of unworkable lockers and complicated schedules, how can a freshman be anything but confused?

Regardless of all the complications, however, the first year of high school always is memorable —the freshman party, ball games, gym classes— experiences one never will forget.

By the end of the semester, all freshmen have experiencd the fastest change in their lives and have become a part of the Shortridge tradition.

Buying books is a new and temporarily exciting experience for freshmen, even though the lines seem hopeless at times.

Kathy Shelley (left) acts as a Big Sister for incoming freshmen on their first day of school. The group stopped to check activities in an art room on the tour of the school.

In the Shortridge Tradition . . .

Sophomores Find Time for Fun; Plus Studies

Between enjoying the fact that they no longer are the newest and greenest class in school and longing for the time when they will be upperclassmen, the sophomores both study and play with a vim.

The vocational theme which is a part of sophomore English makes them think of their future, and the vocational conference held in the spring gives them a chance to hear speakers from two of their possible fields. The Kuder Preference Test, too, is a means of aiding them.

Although the sophomore year sometimes is considered the one of least activity during the four in school, it is the time when most students drop their freshman habits and prepare for the responsibilities of their junior and senior years when they become school leaders.

Traditionally the sophomore year is growing-up time.

Charlotte Armstrong and Sandy Davis are struck by the overload of homework which constitutes an extra high stack of books.

Recitations in language classes are milestones in the lives of all sophomores whether the class is Caesar, as it is with Nan Winn, Spanish, French, German, or Hebrew.

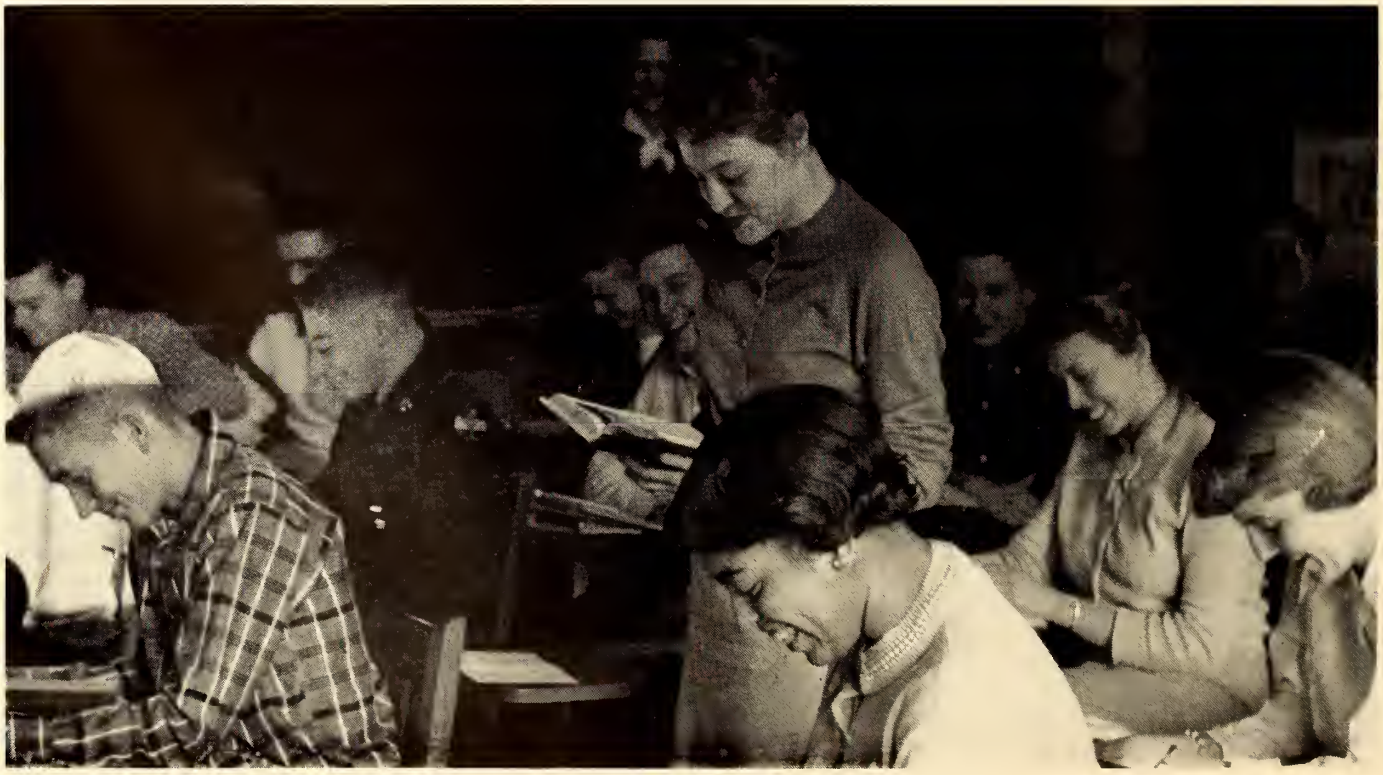

Lynne Stone and Anne Temple find vocational choices most difficult when they explore the Kuder test.

Barbara Ball, Shelly Blank, Joan Solbeck, and Barbara Hauck show lunch is the greatest time for soph talk.

Junior Class Sponsors—Don R. Knight and Mrs. Virginia Graham.

In the Shortridge Tradition . . .

Juniors Contribute Socially With Prom, Vaudeville

The selection of class officers and prom queen candidates never fails to thrill one class in the school—the Junior class.

This year, the class when it organized selected Jerry Udell to be its first head. He, as did the other officers, won the position following primary final elections. This was the first year that such a process was used for a junior class.

Through the year he led the class in its activities while working with Don R. Knight, financial adviser, and Mrs. Virginia Graham, class sponsor. Together with the other class officers they planned the two big projects—Vaudeville and the Junior Prom which was held May 3 at the Indiana Roof ballroom.

All of the class members take active roles in the life of the school. They are elected to key positions as they start on the movement to make their class remembered as a definite part of the Shortridge tradition.

Junior Class Officers—David Otto, treasurer; Lynn Bolies, vice-president; Ann Davis, secretary; Dianne Spencer, Vaudeville chairman; Carolyn Bechert, program editor, and Jerry Udell, president.

Nell Dudley, Linda Metz, and Mrs. Virginia Graham handle the election procedure as John Wilcox casts his vote at the junior class election.

With a lean to the left, juniors back Satans in every sport by yelling and cheering squads to victory.

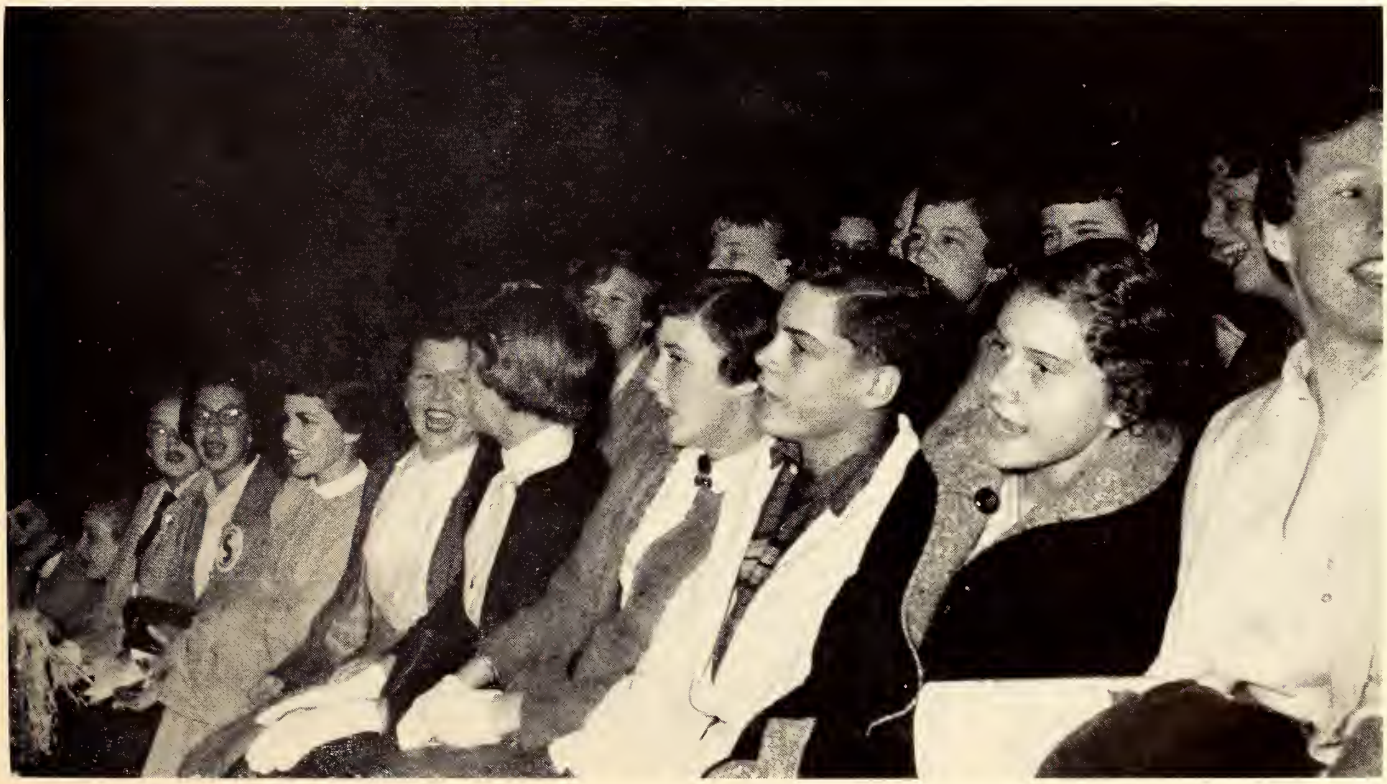

In the Shortridge Tradition . . .

Junior Vaudeville

The Shortridge Vaudeville with its three-night stand formulates memories that will never be forgotten. This year's show followed the 35-year tradition of assembling more than 500 students for the five-act variety show.

For the first time since the show's origin, Mrs. Nell Merrick Thomas, who retired last year, was not at the helm. As the new class sponsor, Mrs. Virginia Graham, with Dianne Spencer, Vaudeville chairman, molded the themes—a chase for a man, a trip to Paris, a tour of lucky charms, a revue of music, and a transcontinental journey—all into one show with an introduction, intermission acts, and a grand finale.

Vaudeville chairman—Dianne Spencer.

A special cast introduced the thirty-seventh Junior Vaudeville. It included Pete Compton, Susie Cadle, Jim Parrish, Gay Brewer, Gerald Wagner, Carolyn Bechert, Steve Barney, Lynn Bolles, Jerry Udell, Dianne Spencer, Dave Otto, Anne Lugar, Ted Ochsner, Ann Davis, Jim Close, Marilyn Gummer, Ron Evans, Marty Dean, and Dave Cartee.

cores Hit for 35th Time

Methods for catching a man are suggested to Linda Marrs (left) in Act I, "Man Alive," by Margie Cheesman, Barbara Culloden, and Susie Wahle. Carol Orbison, Karen Weigand, and Judy Gill were act chairmen.

Don Wiles (right) found life of a visiting soldier very interesting in "Gay Paree." Bobby Snyder, Al Abrams, Diane Flynn, Rhea Leffel, and Sheila Cooney show him the town in the act headed by Richard Kroot, Sandy Ford, and Richard Cohen.

Abby Ervin finds Sandy McDermond as a knocking on wood-pecker in "Bit-o-Luck." She shows her to the gypsy, Harriette Bassler. Act chairmen were (back) Judy Miller, Mary Allen, (front) Polly Distelhorst, Wendy Block.

Club 58 set the scene for "Ear to Era," a recap of music and dance from 1920-1957. In the act, headed by Tom Wood, Bob Bowen, Kathy Faith, and Bob Crull, Ron Evans, Carol Millican, Judy Clapp, Jim Harley, Caren Goodin, and Dave Kettler carry dance through the eras.

VAUDEVILLE BAND — Back row—Tom Wood, John Van Ohlen, Jon Johanning, Larry Everhart, Dave Mosier, Bob Shultz, Chris Kuether, Bob Crull, Ed Engledow, Larry Callahan. Front row—Dave Pritchard, Bob Bowen, Ken List, Gary Welcher, Dave Leighty, Lucene McCleary, Carol Crane, James Calvert, director; John Clark, Steve Deiwert, Lynn Blessing, Dick Norris.

Rita Reed and Judy Boringer were two of the tourists in "Transcontinental Tempos," directed by Janis Sherman, Anne Frank, Sharon Napers, and Kennie Lyman. Some of the people they met were Joann Steininger, Jim Close, Rex Jeffries, Elaine Robbins, Jane Cripe, Katy Sigmond, and Pete Williams. Seated —Saudra Leffel, Ann Whittmore.

Tom Ross, Junior class president, crowns Roberta Demlow, Junior Prom Queen for the Class of 1957 at the annual ball.

In the Shortridge Tradition . . .

Girls Take Leading Roles In Social, Scholastic Life

Brains and beauty are standard requirements for the ideal girl and in May, 1956, the junior class displayed the beauty part at the annual Junior Prom at the Indiana Roof ballroom.

Boys in white dinner jackets and the girls in rustling formals gathered for the introduction of the 12 candidates. Then the climax came—Roberta Demlow was named Junior Prom queen for the class of 1957. Runners-up were Jane Mess and Stacia Walters, in second and third places, respectively.

Also in the beauty department—Diane Beeler was crowned Military Ball queen at the ROTC affair last fall. Her court included Cynthia Crostreet, Dianne Spencer, and Stacia Walters.

In the brain department — many honors have been brought to Shortridge by the girls through their scholastic and leadership abilities.

Both the first and second place students on the full-time 1957 senior honor roll were girls, Ann Carper and Mary Welty. Cynthia Ostrom was given the DAR Good Citizenship award in recognition of her leadership and citizenship.

Beauty and brains combined—a Shortridge tradition.

Candidates for the coveted crown were (top row) Marty Nourse, Janet Esterline, Jane Thomas, Judy Taylor, Joyce Saul, Jane Mess; (bottom row) Roberta Demlow, queen; Stacia Walters, Helen Burck, Jan Corson, Sherry Fobes, Cynthia Ostrom.

Mrs. Esther B. Cavanagh reviews American history with Cynthia Ostrom, Shortridge's DAR Good Citizen, who won her honor from student and faculty election.

Diane Beeler reigned as queen of the Military Ball, an annual affair, at the Indiana University Medical Center.

Ann Carper and Mary Welty led this year's full-time senior honor roll scholastically.

In the Shortridge

Tradition . . .

Activities

Extracurricular activities once started as after-school entertainment, but today they take a most important and beneficial role in the lives of high school students and, therefore, in the life of Shortridge.

The projects instill into the curriculum an additional interest, promote better relations in the school and in the community, encourage service to others, and make a place for every student to find friendship. They result in outstanding accomplishments among the students as individuals and as a group.

The Student Board, for example, won city-wide acclaim by bringing a foreign student to share the educational and democratic advantages of the American secondary schools. In return, the representative body will send a student to a foreign country during the summer in order that a better understanding among teenagers throughout the world may be cultivated.

Participation in state and national groups is another phase of activity for Shortridge clubs. Several groups attend conventions and even elect officers for the mass organizations. Through this practice better relations among schools are promoted, and students share their common problems.

Each group has its place in the school, and each student has his place in a group. The activities are a vital part of the Shortridge tradition.

Knud Mork (right), Shortridge's Student Board-sponsored exchange student, points out his homeland to Harry Jennings and Merrick Williams.

Service Is Keynote of Civic-Minded Students

STUDENT BOARD—Back row—Thomas Scanlon, Jon Birge, Don Wiles, Pearson Smith, Wayne Nicely, Dick Jones, Knud Mork, Bob Mace, Bill Survant, Dave Howe, Jere Ross, Jim Walker, Stan Love, George Rose. Fourth row—Harry Jennings, Alfred Abrams, Bob Shultz, Rex Jeffries, David Kopitzke, Sheffield Boardman, Kirk Sargent, Carter Booth, Wendell Whitman, Roger Nelsen, John Fenstermaker, Robert Bailey, Dick Ittner. Third row—Susan Graves, Susie Wahle, Barbara England, Janice Cox, Linda Rhodes, Louise Maurey, Alice Hollingsworth, Corrine Butler, Judy Groover, Judy Lee Davis, Kathy Hunley, Barbara Ball, Jane Flint, Faye Lunsford, Nancy Burns, Mary Beth Schaefer, Karen Stuebe, Lynne Stone, Hila Draper. Second row—Gay Brewer, Margy Cheesman, Leah Crafton, Mary Matzke, Georgiana Adams, Marty Dean, Dianne Spencer, Judy Gill, Carolyn Bechert, Judy Miller, Betsy Pfau, Merry Kay Hill, Louise Heathco, Donna Knittel, Serita Slocum, Sandy Nicholson, Carol Orbison, Lynn Bolles, Nancy Fichman, Karen Weigand, Priscilla Lamb, Donna Wildey. Front row—Robin Klein, Judy Taylor, Janet Esterline, Sally Schell, Suzie Mitten, Helen Burck, Marty Vyverberg, Sherry Fobes, Gail Raymond, Joyce Saul, Nancy Gloin, Jean Edmond, Flo Breunig, Lucy Ester, Josie Gray, Beverly Grear. Officers—Merrick Williams, president; Jane Thomas, Anne Lugar, Roberta Demlow, Tom Ross.

TRUE BLUE—Back row—Sue Mardis, Sarah Pratt, Gail Raymond, Flo Breunig, Peggy McQuiston, Judy Hansen. Third row—Mrs. Eugenia Hayden, sponsor; Shirley Ann Mendenhall, Donna Wildey, Valerie Moritz, Jean Edmond, Beverly Grear, Carol Orbison. Second row—Jane Dongus, Judy Hertenstein, Barbara Canatsey, Emily Moonshower, Barbara Sexson, Nancy Gloin. Front row—Joan Dickson, Judy Hesher, Carolyn Brown.

Service to the school is the main goal of the Shortridge Student Board, True Blue, Girls' League, and Key Club as they carry on their various projects.

Bringing the first exchange student into an Indianapolis public school was the outstanding accomplishment of the Student Board, which represents all the students in the school.

Girls serve as the True Blue members by aiding Mrs. Eugenia Hayden, dean of girls, and by representing Shortridge girls in the Girls' League.

The Key Club promotes school spirit by selling tickets, car stickers, and license plates.

KEY CLUB—**Back row**—Bill Diener, Allan Brown, Barry Henderson, Ken Keltner, Jerry Udell, Gene Ritter, Tom Silvey, Marco Bleeker, Jim Bruhn, Dick Wilson, Fred Schaefer, Todd Stewart, Dave Hocker, Fritz Gordner. **Second row**—Jerry Steiner, sponsor; Dave Dirks, Dick Denney, Dick Jones, Kirk Roberts, Merwyn Studor, Tom Ross, Dave Howe, Merrick Williams, Dave Shaw, Knud Mork, Jim Parrish, Ted Ochsner, Tom Johnson, Craig Hinshaw. **Front row**—Pearson Smith, Dave Horn, Don Wiles, Dave Price, Larry Harris, Tom Reilly, Jim Copeland, Harry Jennings, John Greist, president; Bob Woodard, Jere Ross, Jon Birge, Pete Groth.

GIRLS' LEAGUE—**Back row**—Sandra Davis, Sarah Pratt, Peggy Rossiter, Diane Neumann, Leah Crafton, Kathryn Hunley, Phyllis Chisholm, Marty Dean, Judy Taylor, Flo Breunig, Karen Quinn, Carolyn Bill, Shelia Yates. **Fifth row**—Shirley Werner, Pat Fowler, Sue Ann Scherb, Ann Abrams, Barbara Snyder, Joann Kuerst, Katie Gloin, Betty Wick, Jane Gant, Judy Hansen, Peggy McQuiston, Brenda Weaver, Bev Grear, Jan Corson, Ruth Warren, Susie Golt. **Fourth row**—Anne Rodgers, Mary Lou McCain, Suzan Hadley, Sandra Thatcher, Linda Carr, Julia Krakovitz, Nancy Fichman, Sarann Horwitz, Janis Sherman, Joanie Davidson, Linda Abraham, Kennie Lyman, Paula Stillerman, Joyce Cunningham, Darlene Lugar, Barbara Canatsey, Judy Bolin, Ann Zinn, Nancy Gloin. **Third row**—Barbara Julian, Marjorie Milligan, Lydia Roche, Karen Koelling, Astrid Stoppe. Kathryn Ochs, Ann Toobin, Patricia Myers, Betty Terry, Carol Buecher, Timmie Birge, Libby Linn, Carolyn Byram, Patricia Howell, Virginia Doss, Barbara Dorman, Anne Van Riper, Marilyn Dafoe. **Second row**—Jane Seastrom, Carolyn Brown, Jane Schrader, Karen Van Westrum, Sharon Beutler, Barbara Mogilner, Susan Schumacher, Mrs. Eugenia Hayden, sponsor; Emily Moonshower, Joan Dickson, Judy Hesher, Judy McGill, Jean Peterson. **First row**—Lucy Ester, Josie Gray, president; Jeanie Edmond.

Many Clubs Encourage

Managing the booster section and promoting the Shortridge athletic program are the duties of the Booster committee and Lettermen's club.

For the first time this year the boosters donned white gloves, white blouses, and blue shakers for the organized cheering section. For the sectional, a blue S in the white field of students was arranged.

The lettermen aided the Dads' Club sale of programs for ball games and also sold tickets

BOOSTER COMMITTEE—**Back row**—Dave Howe, Dinny McFarland, Ann Weigand, Gail Raymond, Jere Ross. **Front row**—Karen Weigand, Dianne Spencer, Jane Thomas, Sue Morton, Jean Edmond.

LETTERMEN'S CLUB—**Back row**—Tom Reilly, Bill Survant, Kiefer Mendenhall, Jim Belden, David Arbuckle, Dick Denney, Ken Keltner, Bill Boatman. **Fourth row**—Dave Williams, Charles Gorgol, Jim Copeland, Tom Culver, Don Wiles. Dave Shaw, Dave Price, Gene Ritter. **Third row**—Hubert Smith, Albert Myers, Larry Harris, president; Dick Loman, Bob Harding, Don Cockerham, Doug Dragoo, Harry Jennings. **Second row**—Roy Aberson, sponsor; Bob Woodard, Willie Martin, Pat McKittrick, Merwyn Studor, LeRoy Perry, Dick Jones, Harry Rubins. **Front row**—Kelly Morris, Paul Bollen, Larry Keenan, Tom Silvey, Gary Chase, Dale Brown, Dave Horn, Bernie Finch.

Athletics, Languages

for the events. The money the organization earned at the traditional Letterman-Faculty game provided a college scholarship for a worthy athlete.

The language department sponsors groups for the encouragement of further understanding and studies of the respective subjects.

The SPQR represents the Latin department, the Pan American, the Spanish, and Le Cercle Francais, the French.

S.P.Q.R. OFFICERS—Stan Love, Nancy Ruddell, Linda Eckard, Timmie Birge, consul.

PAN AMERICAN — Back row — Renee Fox, Diane Beeler, Bernice Weiner, Phyllis Dill, Carol Holmes, Ausma Adamkovics, Barbara Best, Peggy McQuiston, Merry Kay Hill. Front row—Deanna Beeler, Ann Toobin, Joanne Lieberman, Sally Tischer, Kathy Overbeck, Cyvia Yankuner, Millicent Hanley.

FRENCH CLUB—Back row—Marcia Warrington, Nancy Millholland, Nancy Fichman, Jane Cripe, Sally Schell, Georgiana Adams, Timmie Birge, Judy Segal, Janet Mann. Second row—Nancy Gloin, Linda Prager, Ellen Kammins, Beverly Aronson, Nancy Clark, Carol Shane, Kennie Lyman, Anne Frank, Patricia Myers, Lynne Ridley, Priscilla Brown. Front row—Sara Samson, Jacquie Myers, Janna Staley, Sidney Pratt, president; Ginny Blish, Bette Alexander, Betty Wick, Mrs. Gertrude Weathers, sponsor.

SHS'ers Stress Philanthropy, Personal Interests

Three organizations, Red Cross, Future Nurses of America, and the German Club, frequently help hospital patients.

The Red Cross prepares boxes to be sent to hospitals here and abroad. They contribute to holiday celebrations and manage the all-school fund collection.

Learning to help patients and studying opportunities in the field of nursing are goals of the FNA, a new organization at SHS.

The German Club takes special interest in the Altenheim, a German old folks home. Members prepare tray favors on special holidays and carol at Christmas time.

RED CROSS—Back row—Jacquline Cook, Joan Cook, Mrs. Cena Morgan, sponsor; Martha Bigbee, Judy Waugh. Front row—Nancy Clark, Beverly Grear, Kathy Crawford, Judy Jackson.

FUTURE NURSES OF AMERICA—Back row—Princess Winn, Martha Stafford, Dorothy Summers, Phyllis Keenan, Karen Shepherd, Phyllis Crenshaw, Linda Beard, Carol Meredith, Paula Scott. Front row—Judy Jackson, Duryea Dickson, Gladys Brown, Judy Carpenter, Marie Almon, Martha McDonald, Mrs. Dorothy Van Brunt, sponsor.

GERMAN CLUB—Back row—Michael Pilz, Uldis Bruveris, Barry Silbermann, Ralph R. Ries, Rolf W. Ries, Theodore Sigward. Second Row—Richard Hess, Helmuts Murmanis, Stanley Trager, Brent Moore, Bill Hering, David Dirks, Juris Caune. Front row—Rosetta Schwartz, Judy Baker, Margaret Woods, Kathryn Ochs, president; Faye Lunsford, Aurzella Osler, Ursula Soerensen, Miss Louise Reiter, sponsor.

In Activities

Docent, Croquis, and Hi-Steppers organizations contribute to the extracurricular program by bringing together people with mutual interests and hobbies for enjoyment and education.

The Croquis and Docent clubs center their interests in art. The Docents supervise the arrangement of displays in the Roda Selleck art gallery. Croquis members are interested in art outside of school, and frequently visit art displays to gain an additional knowledge of art.

The Hi-Steppers enjoy their twirling and strutting practice sessions.

DOCENTS—**Back row**—Jerry Dickey, Byron Kitt, Kent Hathorn, Charles Yeager, sponsor. **Front row**—Ruby Shinoraha, Judy Kitt, Kathy Pyle, Hazelene Mitchell, Barbara McKinstray.

CROQUIS CLUB—**Back row**—Sally Sparks, Harriett Harrell, Judy Kitt, Karen Wheeler, Bonita Curtis, Alice Murray, Alice Guyness, Ronny Wooley. **Front row**—Carter Booth, Judy Hansen, Donna Knittel, Marilyn Dafoe, Miss Jane Messick, sponsor; Carol Taylor, Lynne Weigel.

HIGH STEPPERS—**Back row**—Kay Eberhard, Sandy Ebbitt, Judy Baker, Kathy Parsons, Sherri Hadley, Nancy Petty, Sandy Whaley, Nancy Rogers, Sue Heiny, Jan Moorman, Karlene Sexton, Marty Gentry, Leah Ray Crafton. **Front row** — Cathy Harrison, Sandy Brown, Peggy Cross, Sharon Kleinbub, Carole Cooper, Rita Lassiter, Judy Isenberg, Sara Gilson, Nancy Parsons.

NATURALISTS' CLUB—**Fifth row**—Max Forsyth, sponsor; Terry Puckett, Ted Ochsner, Dave Otto, Pete Groth, Gary Chase, Jack Townsend, Doug Sherow, Paul Avery, Bill White, Paul Batties, Lee Nading, George Rose, Dave Badollet, Robert Bailey. **Fourth row**—Linda Carr, Terry Schlosberg, Elaine Reuben, Susie Golt, Joan Solbeck, Hattie Harrell, Debby Gallup, Mary Beth Schaefer, Judy Miller, Marcia Kube, Kathy Overbeck, Sandy Ebbitt. **Third row**—Lynda Burns, Sandra Thatcher, Timmie Birge, Judith Senn, Joan Dickson, Peggy McQuiston, John Ester, president; Dale Lentz, Knud Mork, Sally Stuart, Carolyn Boots, Esther Ewen, Fredda Neubauer. **Second row**—Barbara Hauck, Karen Stuebe, Quin Groth, Barbara Keenan, Jane Gant, Susie Smith, Deanna Beeler, Diane Beeler, Mary Ann Worley, Carol Kiewitt, Sue Mardis, Carol Holmes, Lucene McCleary. **First row**—Susie Wahle, Sherry Robinson, Ginny Doss, Lynne Stone, Claudia Carr, Phyllis Dill, Rose Ann Woods, Nancy Dean, Barbara Baker, Bonnie Ross, Judy Rayburn, Leslie Ross.

Clubs Extend Class Interests to After-Hours

For those who wish to delve into subjects further than class time permits, the Naturalist, Math, Hi-Pi, and Science clubs provide opportunity. Closely allied with these organizations which frequently need research information is the Library Club.

Naturalist Club members enjoy outings to Willow Slough, Lake Sullivan, and Geist Reservoir in addition to their regular club meetings.

Personnel of the Library Club is composed of student librarians who work during their study periods to help locate material for class work and term papers.

The Math and Hi-Pi clubs are similar organizations for those interested in mathematics. Hi-Pi is for freshmen and sophomore students; the Math Club has special entrance requirements and is for upperclassmen.

One of the new projects of the Science Club this year was the proposed weather station. Members also present some of the more unusual aspects of science in a display window. Providing incentive to gain knowledge outside the classroom is a part of the traditionally rich program.

LIBRARY CLUB—**Back row**—Linda Feinstone, Connie Morley, Rex Sigafoos, Mrs. Margaret Schroedle, sponsor. **Fourth row**—Diane Spahr, Rose Ann Woods, Suzanne Worner, Nancy Duff. **Second row**—Mrs. Esther B. Cavanagh, sponsor; Geoffery A. Klain, Dolores DeRosa, Penny Sprague. **Front row**—Kristen Selig, Kathy Shelley, Linda Bernd, Nancyann Clauson.

MATH CLUB—Back row—Robert Howell, Henry Richardson, Robert Rosenak, James Fogel, Brent Moore, president; Jon Johanning, Dick Hadley, Craig Hinshaw. Front row—Harold Meyer, Sarah Pratt, Sidney Pratt, Sara Gerlach, Lucene McCleary, Beverly Brandstetter, Kaye Allison, Kathryn Ochs, Michael Childress.

HI-PI CLUB—Back row—Dick Hess, Valdis Caune, John M. Burns, Ed Schneider, David Max, Elliott Levin, Jim Broffitt, president; Frank Cook, Mike Stalcup, Stephen Merrell, Ursula Soerensen, Miss Ellen Ocker, sponsor. Front row—Roger Nelsen, Guy Russell, Sophie Levin, Ann Wallace, Michaela McKittrick, Shelia Yates, Brenda Twines, Jim Harmon, Jeffrey Finn.

SCIENCE CLUB—Back row—David Graf, Jim Broffitt, Bill Fry, Peter Groth, James Rodeheffer, sponsor; Bill Wickenkamp, John Benson, Roger Nelsen, Gary Goldberg. Second row—Bonnie Ross, Judy Rayburn, Henry Richardson, George Sundell, Robert Lott, Bruce Cuthbertson, Sarah Pratt, Kathy Buddenbaum, Shelia Yates. First row—Virginia Dawson, Nadja Broffitt, Paul Avery, Lynda Burns, Eddie Lindley, Beverly Brandstetter, Barbara Canatsey, Sharon Beutler.

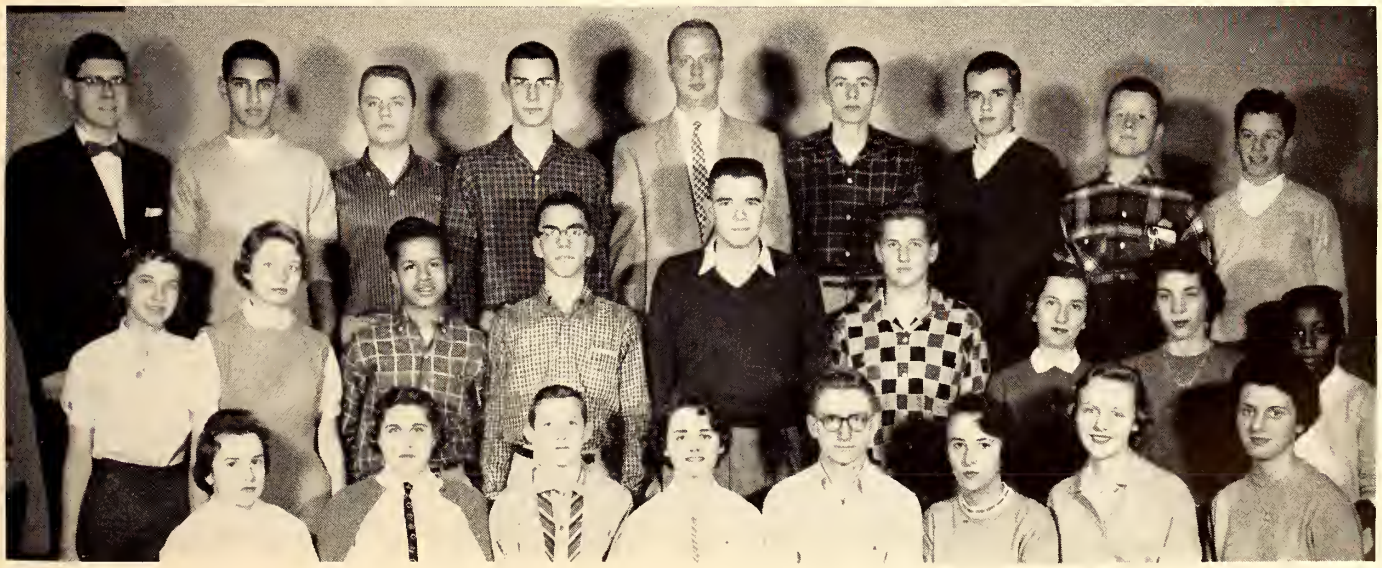

Clubs Derive Pleasure From Theater and Service

Presentation of plays and study of dramatics form an integral part of National Thespian Society and Footlights Club activities. Hi-Y, Y-Teens, and Junior Counsellors are service groups.

National Thespian Society, an honorary group, bases its membership on points earned by service on the stage. The Footlights Club is for any student interested in dramatics. "Plays You'll Applaud," a group of several one-act plays, was the project for the year.

Hi-Y and Y-Teens are affiliated with the YMCA and YWCA and aid the sponsoring groups with teenage projects. They also serve the school and community.

Junior Counsellors, a new group, serves in a guidance capacity to aid students in solving their school and personal problems. In this way they add to the scope of the extracurricular program.

THESPIAN—**Back row**—Paul Wadleigh, sponsor; Jim Lloyd, David L. Kettler, David E. Rude, Alfred Abrams, Richard Cohen, Harry Crull, Dave Cartee. **Second row**—Judy Irvine, Mary Eula Routt, Nancy Scherb, Diana Mavity, Judy Schloss, Judy Earl, Nancy Manguse. **First row**—Carolyn Boots, Betty Kay McClellan, Jane Seastrom, president, Suzy Hufford, Sara Samson, Sheila Cooney.

FOOTLIGHTS CLUB — **Back row** — LaVerne McGilvery, Astrid Stoppe, Richard Cohen, Lawrence Richards, Phil Thrasher, John VonOhlen, Bob Shultz, Fred Rice, Michael Pilz, Betty Wick. **Third row**—Mary Lou McCain, Dorothy Summers, Mary Eula Routt, Kay Eberhard, Elinor Bretzlaff, Sherri Hadley, Nancy Rader, Nancy Scherb, Sara Samson, Sandy Nicholson, Mary Warwick, Serita Slocum, Alice Booher, Sallie Frauman. **Second row**—Sandy Brown, Beverly Aronson, Diane Neumann, Judy Irvine, Nancy Fichman, Julia Krakowitz, Sue Ann Scherb, Evelyn Oakley, Deanna Glasel, Jean Kammen, Charlotte Armstrong. **First row**—Jenny Ausherman, Joy Weisfeld, Ann Abrams, Alfred Abrams, president; Judy Schloss, Sandy Davis, Joe Maffit.

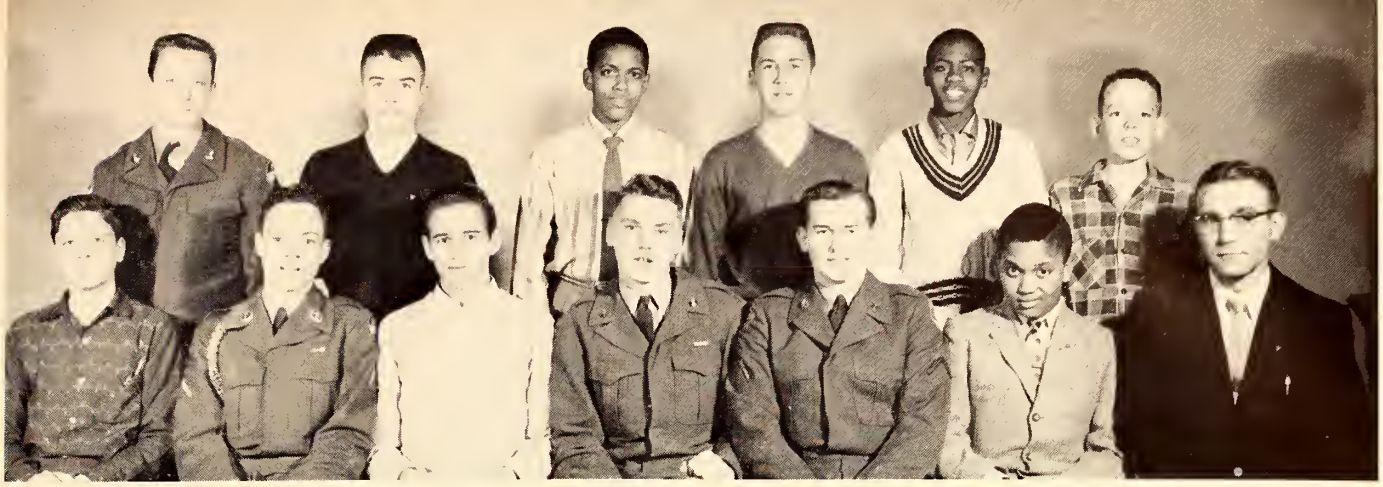

HI-Y—Back row—Jerry Hendrix, Byron Kitt, Frank Hanley, Jay Lautzenheiser, Ward Martin, J. Robert Lyons. Front row—Andy Ozolins, Joe Olofson, Andris Lacis, Juris Jansons, Larry Muncie, Donald Clark, Paul Justice, sponsor.

Y-TEENS—Back row—Donna Alexander, Patsy Carter, Barbara Fields, Barbara McCrackin, Ruth Lightfoot, Isabelle Brewer, Ruth Whitehurst, Samuella Houston, Becky McNay. Front row—Karen Conley, Sherry Brooks, Doretta Simms, Gearldean Miles, Shirley Mendenhall, Karen Smith, Constance Brooks, Marsha Brown, Doris Taylor.

JUNIOR COUNSELLORS—Back row—Ken List, William R. Kaylor, Geoffery A. Klain, Merwyn Studor, Claude Keesling, sponsor. Second row—Pearl Massey, Carol Richey, Harriet Johnstone, Elsie Gordy, Judy Earl, Barbara Dorman, Judy Schloss, Lynda Burns. Front row—Sandy Sage, Sally Tischer, Ted Roche, president; Lydia Roche, Sharon Beutler, Jane Schrader.

Exchange of Words,

QUIZ 'EM—Robin Logan, Ralph Clevenger, sponsor; Gilles Cremonesi, Robert Howell, Mrs. Madge Temperley, sponsor; David Frank, John Gilliom.

GREAT BOOKS—**Back row**—Mrs. Kathryn Smith, Bob Howell, Jane Gant, Jacquie Myers, Don Wiles, Mrs. Henrietta Parker, Miss Mildred Foster, sponsor. **Front row**—Phyllis Dill, Sara Gerlach, Rose Ann Woods, Sidney Pratt, Diana Deitsch, Virginia Dawson, Josie Gray.

FICTION CLUB—**Back row**—Bill Hering, Ray Wolter, Bob Chasteen, Bob Mace, Stan Hurt, Bob Howell, Dave Kettler. **Second row**—Bill Bull, Susan Wahle, Nancy Gloin, Anne Lugar, Linda Henderson, Nancy Duff, Harold Meyer. **Front row**—Kathy Crawford, Kathy Shelley, Marilyn Norris, Jacquie Myers, president; Suzanne Worner, Sidney Pratt, Miss Ruth Armstrong, sponsor.

Ideas, Facts, Fun Offers Educational Bonus

Variety is the key to any program of extracurricular activities, and the Quiz 'Em team and Great Books, Fiction, Saddle, and Overseas clubs provide for many interests.

Quiz 'Em studies current issues of local papers in preparation for competition with teams from other schools.

The Great Books Club is patterned after the adult group and is the only teenage club of its kind in the state. Members enjoy study, discussion, and interpretation of the classics.

An outlet for those who enjoy creative writing is provided by the Fiction Club. Students submit samples of their work as application for membership.

In the Saddle Club, horse enthusiasts meet to exchange knowledge and experiences of their common interest—horses.

Students from Overseas share experiences in foreign lands and are mutually helpful in aiding newcomers to adjust to their new homes.

From quiz to equestrienne the program fulfills the Shortridge tradition of an activity for every student.

SADDLE CLUB—**Back row**—Nancy Petty, Sharon Hansel, Elinor Bretzlaff, Carol Chiles, Fred Lowery, Ellen Blaisdell, Patsy Carter, Millicent Hanley, Prudence Banister. **Front row**—Virginia Wiesen, Nancy Kelly, Betty Young, Linda Ditzenberger, Louise Heathco, Ellen Fledderjohn, Miss Nancy Hendricks, sponsor.

OVERSEAS CLUB—**Back row**—Andris Ozolins, Vlad Mancl, Helmuts Murmanis, Knud Mork, Andris Lacis, Henry Orejuela, president; Uldis Bruveris. **Second row**—Janis Vinters, Juris Caune, Yautra Krumkalns, Miss Margaret Montgomery, sponsor; Arija Steinmanis, Ursula Sorensen, Silvia Storey, Roger Nelsen. **First row**—Benita Kalnins, Ieva Sijats, Dace Bross, Babs Berzins, Vija Skudra, Lolita Ortega, Ausma Adamkovics.

Interests Center on Past, Present, Future

FUTURE TEACHERS OF AMERICA—**Back row**—Princess Winn, Linda Holmes, Charlotte Heitzman, Linda Feinstone, Joan Behrens, Matinel Conn, Marcia Warrington, Priscilla Brown, Samuella Houston, Lee Essie Scott. **Third row**—Karren Burke, Amanda Roth, Patricia Burnstein, Carolyn Mitchell, Ellen Kammins, Diane Bryan, Joan Davidson, Judy Segal, Linda Abraham, Janet Mann, Elsie Gordy, Lynne Ridley. **Second row**—Brenda Weaver, Judy Baker, Sara Samson, Linda Henderson, Nancy Millholland, president; Miss Alice Jane Hessler, sponsor; Carolyn Brown, Donna Moore, Anne Hill, Beverly Aronson, Doris Hill. **First row**—Ann Toobin, Carolyn Jenkins, Bonnie Cassady, Susie Fristoe, Ellen Joseph, Sue Mardis, Leila Peters, Judy Irvine, Carol Kiewitt, Nikki Stoddard.

The scope of topics covered by extracurricular clubs is wide. For example, the Future Teachers and Future Business Leaders plan for careers, the Senate discusses present legislative bills, and the Stamp and Coin club surveys relics.

One of the most active groups in school is the Future Business Leaders of America. Its outstanding projects and campaigning have resulted in state recognition for chapter activities and the placement of two members, Kathy Meserve and Kathy Scheick, as state officers.

The Future Teachers of America have backed the teacher recruitment program by encouraging Shortridge students to select that field.

The oldest existing extracurricular club in Indianapolis is the Senate. With each member taking the name of a United States senator, the organization is truly an education in politics.

The exchange of ideas and collection articles held the interest of members of the Stamp and Coin club as they take part in the versatility of all Shortridge clubs.

STAMP AND COIN CLUB — **Back row** — Dave Dirks, president; Roger Nelsen, Geoffrey Klain. **Front row**—Stephen Merrell, Arthur G. Shull, sponsor; Atis Makstenieks.

SENATE—**Back row**—Tom Snyder, Stephen Merrell, Ken Harker, John Russell, Atis Makstenieks, David Pritchard, Fred Alkire, Bill Atkins, Jon Johanning, Noel Scott, Dan Wilson, Vic Rosenbaum. **Second row**—Don Kercheval, sponsor; Don Rothbaum, Jeffrey Ackerman, Gilles Cremonesi, Edward Sherwood, Charles Wilson, Lanny Allen, Steven Thomas, David Frank, Fred Smith, Knud Mork, Robert Howell, Edward Zukerman. **First row**—Dixon Dann, Steven Becker, Pam Wallick, Diana M. Dowling, Kathleen Shelley, Emilie Savage, Linda Wilson, Connie Morley, Abe Millman, Maury Zaft, Michael Pilz.

FUTURE BUSINESS LEADERS OF AMERICA EXECUTIVE BOARD —**Back row**—Frank Hill, Wendell Whitman, Jim Stephenson, Robert Butler, Harvey Kagan, Ton Schoellkopf. **Third row**—John Clair, Geoffery A. Klain, Brent Moore, Donna Taylor, Gloria Roth, Marilyn Cox, Shirley White, Michael Brandon, Dorothy Summers. Adriane Levitt, Rex Sigafoos. **Second row**—Sonja Thomas, Jo Ann Tunnah, Patsy Carter, Hilda Curtis, Rene Kuhn, Judy Pietrobon, Bonita Curtis, Judy McGill, Sandy Nicholson, Gladys Brown, Rosita Dubow, Melanie Harrison, Ieva Antons, Helen Burck. **Front row**—Richard Traister, Kathie Meserve, Joan Cook, Kathy Scheick, Cynthia Hadley, president; Janice Carroll, Sharon Beutler, Jacquline Cook.

Hobbyists

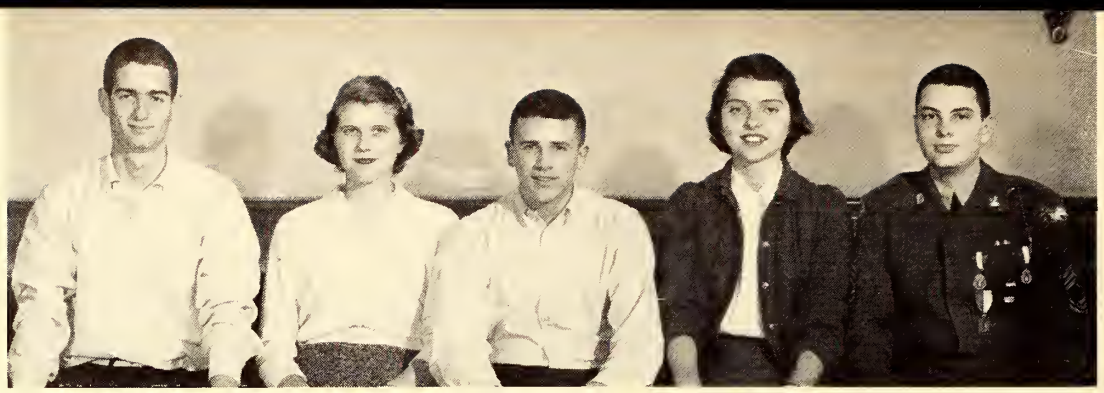

QUILL AND SCROLL—Jon Birge, Marilyn Norris, Pearson Smith, Suzie Mitten, president; David Kettler.

DISCUSSION CLUB—**Back row**—Abe Millman, Robin Logan, David Frank, Lanny Allen, Fred Alkire, Gilles Cremonesi. **Front row**—Renee Fox, Beverly Aronson, Ellen Kammins, Mrs. Madge Temperley, sponsor; Joanne Lieberman, Bernice Weiner.

HISTORY CLUB—**Back row**—Vic Rosenbaum, Brent Moore, Tom Snyder, John Gilliom, Stan Trager, David Graf, Knud Mork, Harry Lee. **Third row**—Carter Blakeman, Mrs. Elsie Howard, sponsor; Fred Alkire, Connie Morley, Mary Allen, Phyllis Dill, Kathy Faith, Ann Martin, Barbara Dorman, Judy Earl, Dick Guernsey, Lanny Allen, Bob Howell, Sara Samson. **Second row**—Virginia Dawson, Kathy Shelley, Sara Gerlach, Janna Staley, Jane Dongus, Pat Gilligan, Linda Wilson, Cynthia Anne Green. **First row**—Suzanne Worner, Nancy Duff, Nancy Dean, Rose Ann Woods, Diana Deitsch, Sidney Pratt.

roups Combine to Balance Activities

Events of the past and current happenings combine to form a basis of interest for several extracurricular groups.

Programs featuring some phase of history provide the serious side of the activities of the History Club. A "Come as You Were" party was one of the highlights of the entertainment programs.

Quill and Scroll, an international honorary society for high school journalists, contributes its share to the current publications field by financing pictures in the Shortridge Daily Echo.

Controversial subjects of national and international importance provide opportunity for the members of the Discussion Club to formulate and express opinions on current topics.

Two radio groups, the Radio Workshop and the Radio Theatre, compose the personnel of WIAN, the radio station of the Indianapolis public schools, to keep the listening public informed on school and educational programs.

The girls' ROTC unit is in its third year, at Shortridge and it has become a part of the regular ROTC, participating in parades, the spring Federal Inspection, and other activities of the unit.

Keeping students informed as well as trying new activities is a tradition of Shortridge.

RADIO THEATER—**Back row**—Kathy Hunley, Elaine Gilbert, Jon Kwitny, Rex Sigafoos, Marlene Winkel, Joan Rosen. **Third row**—Julia Krakovitz, Margot Levy, Judy Waugh, president, Sarann Horwitz, Judy Sachs, Louise Maurey, Mrs. Mary Sutherland, sponsor. RADIO WORKSHOP—**Second row**—Robert Lyons, Joel Whitaker, John Fenstermaker, Frank Featherstun, Eddie Jensen, Janis Vinters, Alwyn Carder, sponsor. **Front row**—Jon McAuliff, Fred Lowery, Lanny Allen, Ralph Quinn, Bob Shultz, Carter Booth.

GIRLS ROTC DRILL TEAM—**Back row**—Nancyann Clauson, Gala Brown, Sandy Nicholson, Mary Warwick, Judy Lee Davis, Jeanne Roth, Pat Terry. **Front row**—Pat Childers, Ethel Davis, Ramona Embry, Corrine Butler, Judy Stocton, Susie Roth, Janet Stocton.

R.O.T.C. Cadets Learn Discipline and Leadershi

COLOR GUARD—Tim Havey, David Pritchard, Ralph Cobb, Mark Jett.

Under the direction of M-Sgt. Thomas L. Dawson, commandant, 152 cadets in the Shortridge ROTC worked for the "honor rating for outstanding performance" traditionally earned in the annual Federal Inspection. Cadet Lt. Col. Charles L. Cosand was battalion commander.

December 14 the Military Ball was held at the Student Union Building of the Indiana University Medical Center. Diane Beeler was crowned queen by Robert L. Green, vice-principal. Cynthia Crostreet, Dianne Spencer, and Stacia Walters were in her court.

The ROTC corps participated in the Armed Forces parade May 15, and in the annual essay contest sponsored by the American War Mothers. Federal Inspection was held on the campus May 25.

SFC Marvin L. Roberts, an instructor, left after the first of the year, and M-Sgt. William J. Clark was assigned to Shortridge.

The 15-man rifle team competed in three matches, the intercollegiate, the national, and the city. Shortridge received the highest rank in the national competition. Cadet Major Lebbeus

DRILL TEAM — **Back row**—Don Secrest, Lance Leatherby, Ralph Cook, Steve Merrell, Fred Clift, Jim Alfrey. **Third row**—William Myers, Larry Richardson Jr., John Alden, Joe Olofson, Mike Flannery, Ed Lach. **Second row**—Ray Stevens, Ivars Bruks, Robert Ambuehl, John Laymon, Charles Hutchison, Jack Nunnally. **Front row**—Lebbeus Woods, Karen Davidson, Atis Makstenieks.

Military Training

In addition to their military activities the ROTC was an integral part of school. Whenever school activities were scheduled in the building, the ROTC detail was assigned to serve.

A daily assignment was raising and lowering the flag in front of the building. Also at basketball games it was the duty of the ROTC to present the flag.

Directing traffic and parking cars in the lot on special occasions, and assuming various duties whenever dances or parties were held after school all helped make the ROTC valuable to the school and the boys as it taught them the merits of assuming responsibilities and following orders.

Discipline and leadership were emphasized by Sgt. Dawson to make the corps another honor rated unit.

RIFLE TEAM—Back row—William Hiland, Ray Stevens, John Alden, Lawrence Richardson, Bernam Fraley. Front row — Atis Makstenieks, Ronald Esterline, Charles Cosand, Jim Alfrey, James Lowery.

HONORARY SPONSORS — Virginia Lilly, Linda Henderson, Quin Groth, Jan Corson, Karen Davidson.

OFFICERS' CLUB—Back row—William Hiland, Ed Clark, Ronald Esterline, Bernam Fraley. Second row —Stephen Behncke, Ray Stevens, William Myers, William Fry. Front row—Lebbeus Woods, Charles Cosand, James Lowery, Atis Makstenieks.

ECHO Continues Exclusive Daily Publication of

"The oldest high school daily in the world" is a source of pride to staff members of the Shortridge Daily Echo. For the past two years the staffs have been rewarded and encouraged by the medalist rating awarded them by the Columbia Scholastic Press Association for an outstanding publication. An additional honor was a Freedoms Foundation award for an editorial on the American way of life.

Five complete staffs provide editorial material for the paper and try to fulfill the tenets of the platform: strives for straightforward, unbiased journalism, chronicles interests and activities of students, interprets life of school to community, sustains unity between student opinion and administrative policies, and fosters school spirit.

ADVISERS—Miss Jeannette Grubb, Miss Marilyn Schetter.

MONDAY ECHO STAFF — Back row—Jack Efroymson, Kirk Sargent, Madaline Glanzman, Linda Prager, Nancy Fichman, Barbara Dorman, Maynard Hershon. Front row—Ellen Kammins, Joan Paller, Nancy Dean, editor; Elaine Reuben, Elaine Gilbert.

FRIDAY ECHO STAFF — Back row—Sherry Robinson, Bob Mace, Kathy McConahay. Front row — Barbara Best, Nancy Meeker, Claudia Danson, editor; Harriet Johnstone.

hortridge's 5 W's

THURSDAY ECHO STAFF—**Back row**—Paul Avery, Lucene McCleary, Emily Moonshower, Diana Deitsch, Barbara Wilson, Carter Booth. **Front row**—Shelia Yates, Judy Irvine, Marilyn Norris, editor; Sandra Ritchie, Carol Buecher.

WEDNESDAY ECHO STAFF—**Back row**—Brent Smith, Benny Goldstein, Harvey Kagan, Charles Wilson, Carolyn Boots. **Front row**—Pat Fowler, Betsy Brockway, David Kettler, editor; Peg Fralish, Kathy Marshall.

TUESDAY ECHO STAFF—**Back row**—Joan Paller, Diana Dowling, Cynthia Crostreet, Helen Cooper, Martha McDonald, Carolyn Byram, Patricia Howell, Judy Gerald. **Front row**—Sara Hilligoss, Elaine Gilbert, Pearson Smith, editor; Nikki Stoddard, Judy Segal, Ginny Lilly.

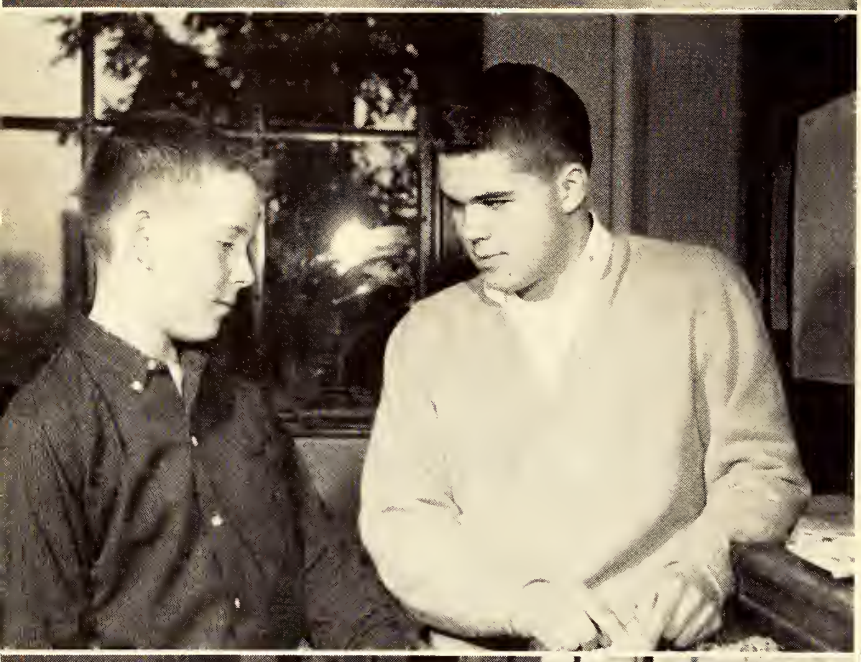

Scribes Compare Notes

Traditional in Shortridge is the publication of the Christmas Echo. The editors not only select, copyread, and arrange material submitted by the Fiction Club, class groups, Echo scribes, and individual contributors, but they also finance the magazine by selling advertising and managing the subscription campaign.

Circulation, advertising, bookkeeping, and archives are divisions of the business department, and all are important in the functioning of the paper.

Sports writers combine their knowledge of sports with writing know-how to give word pictures of athletic contests to Echo readers.

One of the most exacting jobs in publications is preparation of copy for Indianapolis papers. To present a true picture of Shortridge to the public is difficult, but it is a part of Shortridge tradition to inform the community of school successes and defeats.

CHRISTMAS ECHO—Pearson Smith, Marilyn Norris, editors.

BUSINESS AND DISTRIBUTION—Scott Olive, Ed VanRiper.

SPORTS STAFF—Jon Kwitny, Bob Mace, Tim Scanlon, editor.

CORRESPONDENTS—Back row—Claudia Danson, Linda Prager, Nancy Dean, Bob Mace. Front row—Diana Deitsch, Marilyn Norris, Suzie Mitten, Dave Kettler.

ORCHESTRA—**Back row**—John Johns, Fred Lowery, Steve Deiwert, Will Wise, conductor; Lois Roberts, Janet Chapman, Larry Keenan. **Second row** — Bob Crull, Kenneth Gilliland, Christian Kuether, Ken List, Karen Shepard, Gary Welcher, William Arbogast. **Front row**—Richard Guernsey, Mary Beth Cook, Janet Hall, Jim Hegeman, Jim Shannon, Mary Ellen Blaisdell, Claudia Carr, Elaine Louise Maurey, Steven VanWie.

Orchestra Brings Sweet Music to SHS'ers' Ears

Under the direction of Will F. Wise, the Shortridge orchestra achieved success by placing first division in the Central Indiana High School Music Festival. The award was symbolic of the quality of performance throughout the year.

Although the orchestra did not play a concert in auditorium for the student body, it performed many times through the year for other affairs.

For the Senior Play, a small group of the orchestra provided the opening and the intermission music. Then the entire orchestra opened the annual P-TA Christmas music festival with the immortal "Overture" to the Messiah.

The members of the group also performed individually. Several played in the All-State Orchestra during teachers' convention while others had additional honors.

Again the Shortridge Trio, composed of Richard Guernsey, violin; Steven Van Wie, cello, and Larry Keenan, piano, continued to bring the best in music to Shortridge.

SHORTRIDGE TRIO—Steven VanWie, Larry Keenan, Richard Guernsey.

BAND—Back row—Clarence Todd, Kenneth Gilliland, Shannon Smith, Donald Moore, Tom Wood, Richard Abdon, John Von Ohlen, William Batchelder, Jon Johanning, David Mosier, James Malosh. Second row—Paul Batties, Phil Thrasher, Richard Russell, David Leighty, Gary Welcher, Jesse Johnson, Bruce Duncan, Robert Rosenak, John Clark, Larry Everhart, David Pritchard. Front row—James B. Calvert, director; Robert Crull, Ronald Gerow, Dan Click, Robert Bowen, Steve Deiwert, George Sundell, Ronald Bowler, Ken List, Penny Sprague, James Lockwood, Sharon Deiwert.

Band Remains a Distinctive Symbol of Shortridge

Music for every occasion might be descriptive of the Shortridge Band, a group which has represented the school in city, state and local affairs.

In the fall, the organization plotted elaborate formations to be performed at half - times of football games. It traveled to out-of-town games so that Shortridge could have the best representation possible.

Through the year, parades, concerts, and special performances of all kinds formed the background and experience that brought a first division ranking in the state marching and concert band contests.

The boys in blue truly have brought fame to the school and have continued to stand as one of Shortridge's pride and joys.

BAND—Back row—Fred Jackson, Ed Lindley, Lynn Blessing, Josephine Gray, Richard Norris, Ed Clark, Lanny Allen, Ed Engledow, James Fiege, Fritz Gordner, Larry Callahan, Vinson Snowberger, Tom Porter. Second row—Elson Benedict, Lee Jones, Barry Epstein, Douglas McLean, Henry Orejuela, Henry Richardson, Robert Howard, Donald Clark, Clyde Mauck, Guy Russell, Richard Genovese, James Harmon. Front row — Judy Irvine, Carol Millican, Carol Crane, Lucene McCleary, Richard Hitchcock, Michael Warwick, Juris Caune, Ray Hawkins, James Campbell, Kathy Faith, David Hughes.

Traditions

MAJORETTES — Judy Taylor, Anne Lugar, Carol Crane, Marty Nourse.

Vocalists Enjoy Singing with Special Groups

With Don Martin and Miss Martha Maas as directors, the Shortridge Choral department has increased in quality and quantity until it, too, is one of the top ranking music groups in the state.

By the process of advancements based on ability, Shortridgers go through the ranks of the department.

The basic principles of choral music are taught in training choir. From there a student, after auditioning, is placed in one of the many groups.

For girls there are the Concert Choir, Ensemble, and Chorale Club. Each one has its own repertoire and programs. These groups appear primarily on "Young America Sings" on the radio, but some groups also give additional concerts.

The Boys' Glee Club is the basic developmental step for the boys. Their activities parallel those of the girls' organizations.

The large mixed group at the top of the department is the A Cappella Choir. Concerts in school programs, tours to college campuses, and performances for civic groups are all a part of the busy schedule which requires a versatile repertoire and a paramount of choral training.

The representative group which gives more than 75 programs during the course of the year for out-of-school organizations is the Madrigal. With a list of selections, most of which are contrapuntal and which require great ability, the group, composed of eight girls and eight boys, has been named as one of the outstanding music organizations of its type in the city.

Although all of the groups perform individually, on three occasions all combine their efforts for programs. In the fall, members from all the groups perform in the auditorium show for the Family Frolic. At Christmas they form the Choral Union for the presentation of the Messiah, and in the spring they present the annual spring music festival.

Each group has outstanding accomplishments; combined, they are another source of pride to Shortridge.

GIRLS' ENSEMBLE—**Back row**—Betty Gatewood, Jane Johnson, Judy Sachs, Susie Fisher, Dian Glover, Anne Rodgers, Patricia Jones, Nancy Kelly, Glenna Garber. **Second row**—Marilyn Brehob, Yvonne Brown, Pamela McFarland, Kathleen Hunley, Lana Beran, Judy Louden, Jean Smith, Baiba Berzins. **Front row**—Miss Martha Maas, director; Marie Hubbard, Alfretta Burton, Caren Goodin, Carolyn Oakshott, Norma Simpson, Elzora Williams, Judy Thompson, Miss Jane Hampson, accompanist.

GIRLS' CONCERT CHOIR—**Back row**—Pamela Schwartz, Bette Jo Duskin, Pat Harrison, Sharon Constable, Susan Dammeyer, Judy Albright, Judy Marshall, Barbara Rust, Kristen Selig, Carolyn Miller. **Third row**—Virginia Jacqueline McNulley, Rita Mae Jackson, Donna Chester, Kathleen Laraine Bradley, Marilyn Glaze, Joan Behrens, Donna Whitehurst, Nancy Rader, Jane Wickenkamp, Nancy Frauman. **Second row**—Teresa Wade, Kaaren Burke, Karen Wheeler, Sandee Boughton, Nancy Ditzenberger, Jerry Sutterfield, Rosalie Cornell, Hester Wright, Betty Bayless, Doretta Simms. **Front row**—Miss Jane Hampson, accompanist; Shirley Billen, Sonia Hogue, Linda Bilby, Lois Downs, Betty Sue Turner, Rose Marie Clemons, Carol Jean Chinn, Shirley Larson, Alice Murray.

BOYS' GLEE CLUB—**Back row**—Jim Sherry, Carl Kremiller, Dan Cook, Bill Atkins, Steve Stevens, Joe Melcon, Mike Roff. **Second row**—Mike Hubley, Mark Short, Morris Rosen, Albert Reed, Steve Cline, William Brandt, Melvin Jeter, William Arbogast. **Front row**—David Cline, Phil Speicher, Walter Mayes, Steven Warren, Wesley Coleman, Thaddeus Winston, Ronald Barker.

MADRIGAL—Back row—Jerry Tincher, Gordon Pruett, John Gilliom, Paul Green, David Graf, Bernie Finch, Tom Johnson. Front row—Liz Hebert, Judy Boringer, Ann Wyttenbach, Suzanne Wallace, Rita Reed, Betty Wick, Judy Hurley.

Choral Groups Go Up the Scale in Building Quality

A CAPPELLA CHOIR—Back row—Tom Johnson, Dale Lentz, Frank Trost, Herbert Lodge, Bill Wickenkamp, Gerald Wagner, Clark Thompson, Dave Cartee, Dave Otto, John Bailey, Dave Antibus, Willie Martin, David Graf, Ralph Ries, Charles Tunnah, Jim Stephenson. Third row—Steve Miller, Steve Leve, Joseph Finnell, Tom Ferree, Terry Puckett, Paul Green, Ken Schmid, Jon Kwitny, Mike White, Victor Rosenbaum, Roger Montgomery, Dan Cook, David Leukhardt, Bernie Finch, Dennis Scheff. Second row—Duryea Dickson, Diane Hill, Sylvia Way, Diane Spahr, Linda Marrs, Barbara Keenan, Gloria Swartz, Donna Young, Roberta Demlow, Sally Sparks, Sheila Cooney, Betsy Craft, Mary Beth Cook, Julia Cole, Nancy Mitchell. Front row—Miss Jane Hampson, accompanist; Jane Seastrom, Linda Eckhart, Sandra Cheney, Joan Opre, Harriet Johnstone, Sandra Goodin, Sandra Way, Doris Lisenby, Diana Mavity, Anne Lugar, Kay Thompson, Sue Eden, Suzanne Wallace, Judy Hurley, Don Martin, director.

CHORAL CLUB—**Back row**—Nancy Clauson, Phyllis Brown, Sue Hartle, Joan Coffin, Mary Kelly, Jenny Ausherman, Ann Ridpath, Diana Dowling. **Second row**—Jo Hamilton, Carol Chiles, Barbara Hauck, Carolyn Boots, Barbara Baker, Mary Beth Cook, Dorothy Devault, Bette Alexander. **Front row**—Nancy Rodgers, Peggy Miller, Susie Vandivier, Jane Williams, Alice Rawlings, Julie Webster, Brenda Gerking, Beverly Mills, Carolyn Bechert.

n Music Department

The Choral Union combines all the department for the annual presentation of the "Messiah."

In the Shortridge

Tradition . . .

Athletics

Through the well-rounded program of major and minor sports, athletics have brought great fame to Shortridge.

Individuals and teams, gaining local and state recognition, have brought many a trophy, plaque, or ribbon to our school.

In the fall, cross country and football take the spotlight. Hit hard by injuries this year, the gridiron team had a tough fight. The harriers kept in the winning column, although they were not able to recapture the state title they had held in previous years.

Through the winter, wrestling and basketball kept the athletic ball rolling. The grapplers showed their talents as individuals, and the basketball squad displayed improved teamwork and balance with every game.

Spring sports rounded out the full year "in the gym or on the field" with track, tennis, baseball, and golf.

Material awards bring acclaim, but the entire athletic program makes a lasting impression upon each high school student. Through participation, individuals learn to work together and to follow the advice and training of the coaches; spectators feel even more strongly the spirit and loyalty to the school.

This year, as in the past, athletics have played a vital part in continuing the Shortridge tradition.

The Booster Club with its special cheering block, the lettermen, the cheerleaders, and all the other Satan fans follow team play during the climax of Hoosier Hysteria—the Sectional.

VARSITY FOOTBALL—Back row—Mike Moulton, Allan Brown, managers; Ronald Evans, Joe Hood, Jerry Klapper, Richard Carson, Gerald Wagner, Dennis Miskell, Todd Stewart, Bob Latham, Don Throgmartin, Wayne Coursey, A. B. Rudy, Tom Darnell, Mike Jaeger, managers. Second row—George Gale, coach; Bob King, coach; Kelly Morris, manager; Willie Martin, Gene Ritter, Doug Dragoo, Tom Culver, Bob Turner, Ronald Webb, Fred Vaughan, Jim Miller, Paul Bollen, Dick Klapper, Tom Harding, coach; Jim Ritter, trainer. Front row—Jim Belden, Jim Copeland, Hubert Smith, Bill Survant, Charles Gorgol, Dave Horn, Don Wiles, Dick Loman, Dave Price, Bob Harding, Dave Williams, Harry Jennings.

VARSITY FOOTBALL

SHS		Opp.	1956		
7	Richmond	35	0	Cathedral	19
19	Ft. Wayne S.S.	6	14	Howe	7
14	Washington	13	7	Tech	26
7	New Albany	14	7	Manual	0
			0	Broad Ripple	41

Jim Belden cuts away from his opponent as blockers Doug Dragoo and Willie Martin prepare to clear the path.

Gridmen Contend With

From the opening kickoff against Richmond until the final gun in the Broad Ripple game, Coach George Gale waged a search for the winning combination of gridders.

His working nucleus of veteran players included Dave Price, end, who was named to all-city squads in '55 and '56 and cited as an honorable mention for state honors in '56.

From this, Coach Gale worked for an effective backfield set. The different combinations gave more than just an established few the opportunity of playing ball. When any player was temporarily put out of action, another man had to be ready to step in to carry his load for the Satan squad. Typical of this was Doug Dragoo who took over the quarterback position late in the year and produced so well that at the end of the season he was named most improved back.

All players teamed together, however, for victories over Ft. Wayne South Side, Washington, Howe, and Manual. The defeats came from some

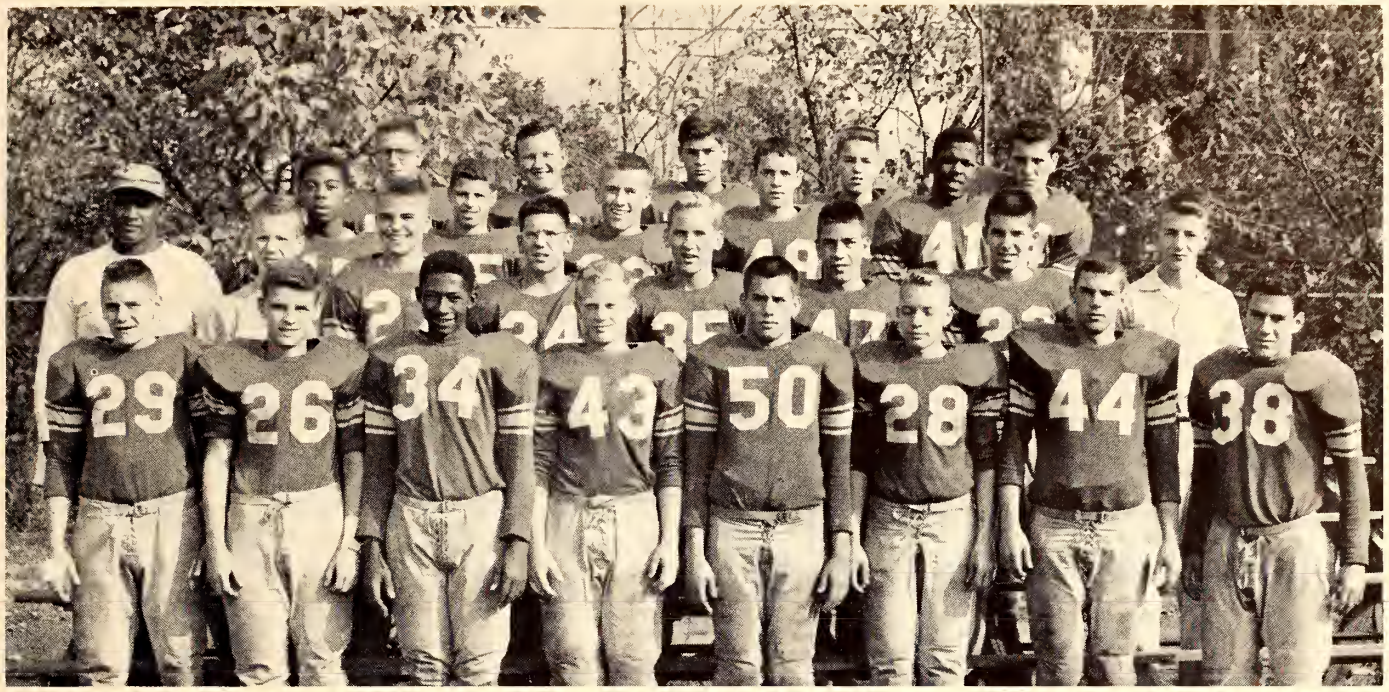

RESERVE FOOTBALL—**Back row**—Don Moore, Don Throgmartin, Dick Caplin, James Ritchey, Dennis Miskell. **Third row**—Ronnie Finnell, Jerry Klapper, Gerald Wagner, Todd Stewart, Ronald Webb. **Second row**—Tom Harding, coach; Alan Brown, manager; Bill Weigel, Bill Bowe, Jack Davis, Larry Steffy, Leonard Blaylock, Mike Moulton, manager. **Front row** — Joe Hood, Dave Hocker, Richard Carson, Wayne Coursey, Bob Latham, A. B. Rudy, Ron Evans, Steve Caplin.

FRESHMAN FOOTBALL—**Back row**—Mike Raff, Jim Eskew, Phil Dill. **Fourth row**—Larry Mimms, Lewis Williams, Melvin Jeter, Bill Spicer, Bob Minor. **Third row**—Melvin Wilburn, Dennis Baker, Carl Hood, Jim Lee, John Blackmore, Paul Dill, assistant coach. **Second row**—Jim Ritter, coach; Sheffield Boardman, Jim Caplin, Jim Walker, John Spahr, Dan Cook. **Front row**—Herschel Mann, John Marker, Bill Faucett, John Charleston, Maury Zaft, Angelo Kostas, manager.

State's Toughest Foes

of the toughest teams in the state as the Satan squad fell victims of Richmond, New Albany, Cathedral, Tech, and Broad Ripple.

To build for the next three years in football, the freshman and reserve squads gained experience through their own competition.

Again, a large squad reported for practice for the freshman team. Coach Jim Ritter, with the aid of Paul Dill, worked with the boys to develop fundamentals and the values of team play.

The highlight of the season was holding down the highly rated Tech squad. The two teams fought to a 0-0 deadlock at the end of four quarters of well matched play.

The reserve squad had an equally exciting season, with the climax coming as a result of a 14-7 overtaking of the Broad Ripple B squad.

Next year most of the reserves will be competing for varsity positions. Some had the opportunity of playing with the varsity squad this year as replacements or as supplements.

Satans Post 13-8 Record Against Top Teams

Cleon Reynolds watches his coaching tactics bring results.

Defeating a strong semi-state Southport team, 62-58, and losing a close two-pointer to state finalist Attucks were highlights of the 1956-1957 basketball season in which a young Satan team compiled a 13-8 season record. Several of the losses were by narrow margins and to the state's top teams.

Coach Cleon Reynolds and his team, composed of only one regular starter from the previous season, faced a tough schedule. They had to be in top form for every game.

Starting inauspiciously, the Blue Devils improved and gained confidence and experience with each game. By sectional time they were one of several teams considered as possible champions.

Three of the boys certified for sectional play were seniors. The eight juniors and one sophomore who completed the squad will vie with reserve players and other aspirants for a berth on next year's team.

This year the freshman and reserve basketball teams contributed to the beginning of a feeder system for the varsity squad by learning fundamentals and dribbling techniques which will prepare them for future competition.

VARSITY BASKETBALL
Won 13, Lost 8

SHS		Opp.
52	Scecina	49
66	Sacred Heart	47
56	Richmond	66
54	Kokomo	44
58	Hammond Morton	57
46	Anderson	59
69	Howe (City)	83
55	Ben Davis	50
66	New Castle	64
55	Crispus Attucks	57
54	Howe	63
65	Crawfordsville	61
60	Lebanon	50
45	Ft. Wayne (South)	64
62	Southport	58
42	Manual	36
51	Broad Ripple	56
83	Washington	42
74	Cathedral	55
	Sectional	
70	Deaf School	56
51	Tech	66

VARSITY BASKETBALL—Back row—Harry Rubins, manager;—Walter Clark, Bill Henry, Albert Myers. Second row — Ronald Webb, Jack Mead, Don Wilson, William Crain, Cleon Reynolds, coach. Front row—Dave Shaw, Dave Price, Tom Reilly, Bill Boatman, Tom Culver.

FRESHMAN BASKETBALL — Back row — Keith Kuhlman, Lawrence Duncan, Paul Henry, James Dabner, Philip Nicely, Charles Vandever. Second row—Jim Vogel, Hal Bean, Steve Miller, Gordon Cruickshank, Raymond Satterfield, Jerry King, James Ritter, coach. Front row—Angelo Kostas, Lloyd Lyons, Vlad Mancl, John Charleston, Bill Spicer, Andy Carr.

FRESHMAN BASKETBALL
Won 9, Lost 10

SHS		Opp.
47	Anderson	29
18	Sacred Heart	19
51	Manual	26
25	Crispus Attucks	28
37	Anderson	38
23	Broad Ripple	30
31	North Central	22
42	Howe	21
41	Cathedral	25
24	Wood	11
13	Crispus Attucks	21
21	Howe	25
34	Tech	41
39	Washington	34
35	Cathedral	32
38	Ben Davis	30
30	Scecina	32
35	Broad Ripple	25
33	Tech	43

The reserves, coached by Bob King, displayed potential by compiling an impressive 13-5 record with wins over top teams in central Indiana.

The frosh also defeated some top teams in the city. Coach Jim Ritter developed abilities which will be helpful in the future.

RESERVE BASKETBALL **Won 13, Lost 5**

SHS		Opp.	SHS		Opp.
45	Scecina	47	51	Crispus Attucks	49
60	Sacred Heart	23	59	Howe	52
44	Richmond	32	43	Crawfordsville	36
52	Kokomo	41	48	Lebanon	25
40	North Central	42	43	Southport	47
42	Anderson	38	41	Manual	40
33	Howe	48	39	Broad Ripple	43
35	Ben Davis	29	43	Washington	33
42	New Castle	29	56	Cathedral	31

RESERVE BASKETBALL—Back row—Mike Moulton, manager, Ken Keltner, Robert King, coach; John Kixmiller, Benny Goldstein, manager. Second row—Jim Somerville, Barry Henderson, Clifford Smith, Joe McKay, Tom Johnson. Front row—Todd Stewart, Jerry Williams, Jerry Udell, Michael Lebherz, Tom Pritchard.

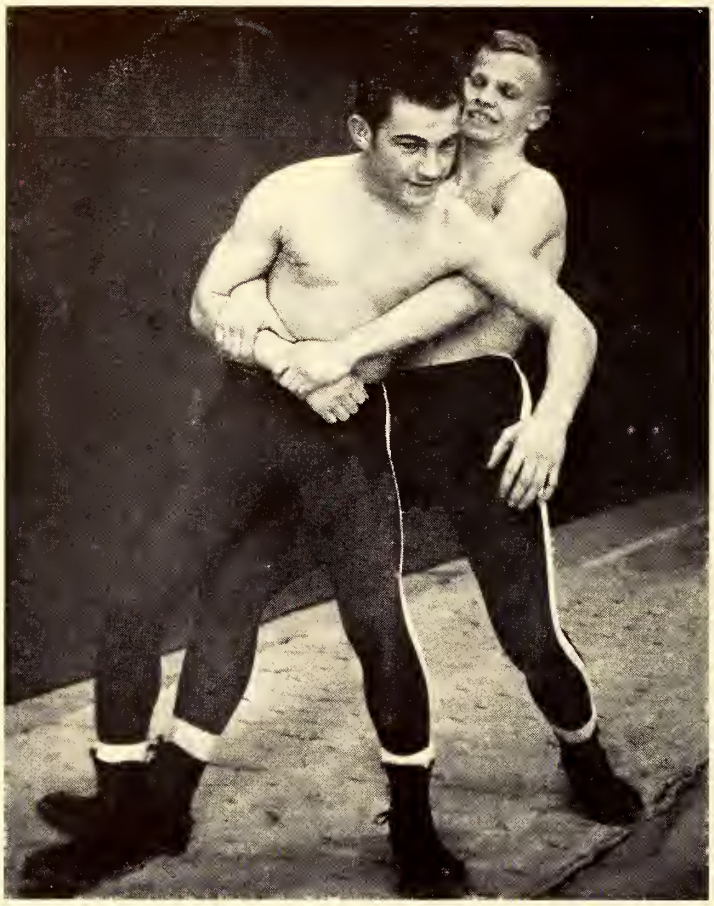

SHS Grapplers Wage

Coach Paul Dill and his grapplers, after losing five topnotch wrestlers by graduation, bounced back and, by hard work, produced one of the toughest wrestling teams in Marion County. Many boys turned in winning performances consistently during the season. They were able to establish a 9-6 record.

The Satans sent Dick Denney, Frank Tinsley, Dave Wynn, Tom Silvey, and Floyd Blackwell to the state meet, with Tinsley earning a third place medal in his weight division.

For Coach Roy Aberson and his reserve and freshman grapplers it was a successful season as both teams won their meets continually during the year. Herschel Mann, Melvin Jeter, Tom Kelso, Dick Caplin, and Dave Hamilton led the way for the second place reserves by winning their weights in the reserve county meet.

Several of these boys wrestled against varsity boys in practice sessions as well as wrestling varsity meets when the regulars were absent.

Dave Wynn and Frank Tinsley try wrestling techniques in pre-meet practice.

VARSITY WRESTLING — Back row — Paul Dill, coach; Richard Denney, Dennis Miskell, John Hawk, Pat McKittrick, manager; Jim Bruhn. Second row—Bob Woodard, Pete Adams, Floyd Blackwell, Gene Ritter, Willie Martin, Melvin Jeter. Front row—Jim Henry, Mike Siegel, Tom Silvey, Dave Wynn, Fritz Gordner, Frank Tinsley.

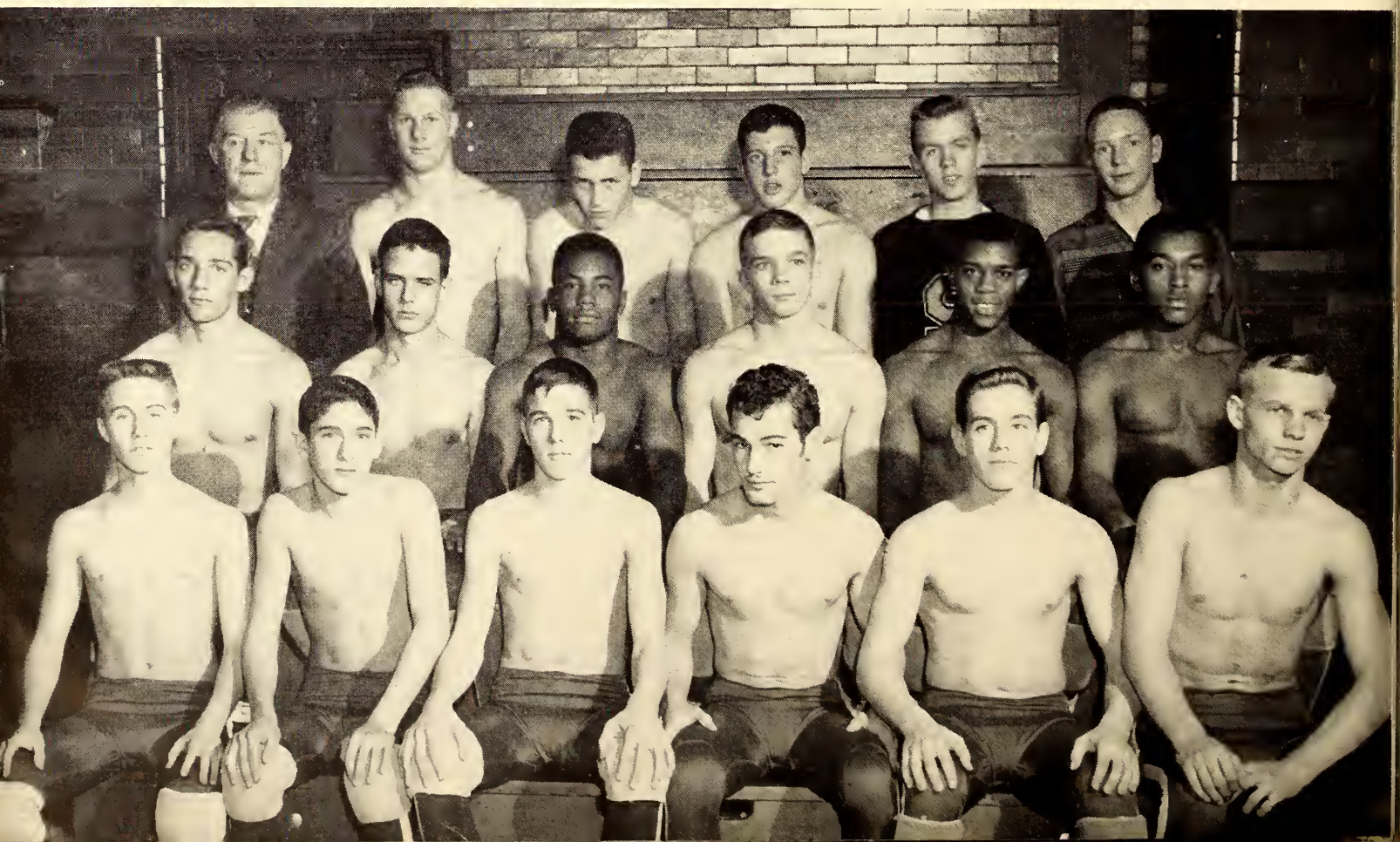

Successful Season Against Top Competition

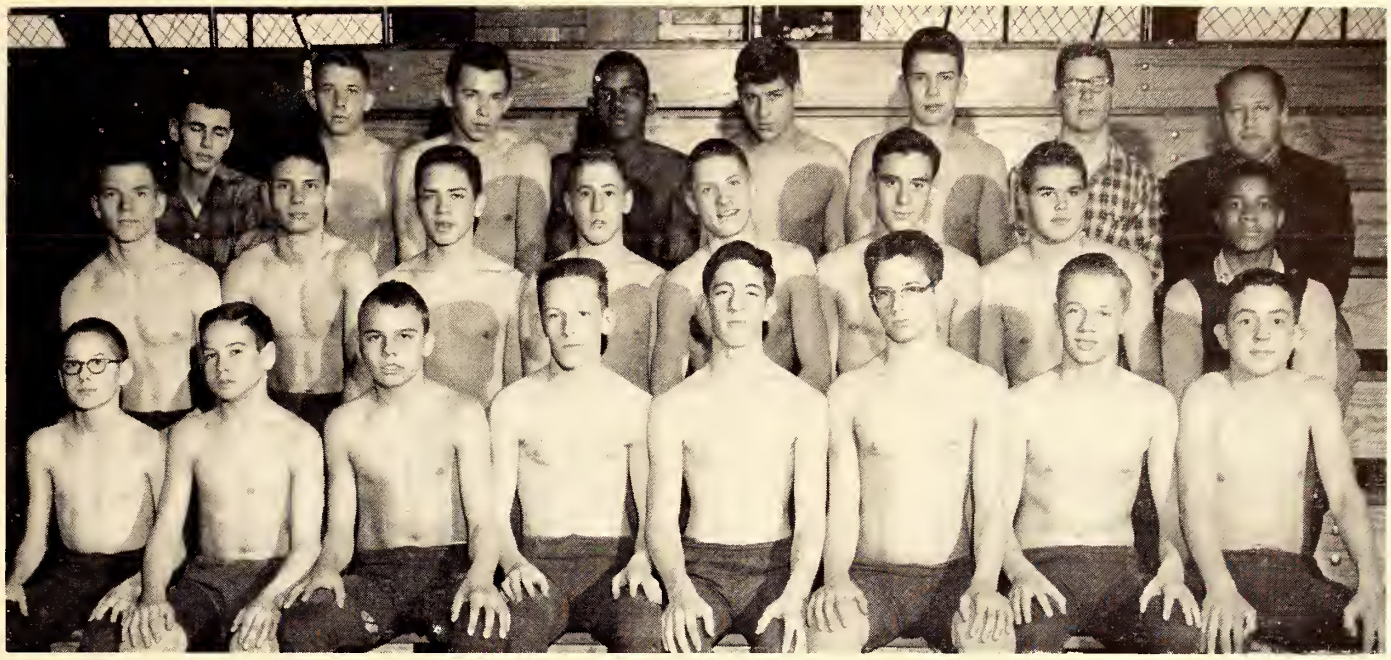

RESERVE WRESTLING—**Back row**—Harold York, manager; Bob Miner, Dennis Baker, Herschel Mann, Richard Caplin, Phil Dill, Don Moore, manager; Roy Aberson, coach. **Second row**—James Eskew, David Boxell, Jeff Brodey, Jim Caplin, Bob Spraetz, Stephen Caplin, Ed Van Riper, Rex Stark. **Front row**—Gary Short, Tom Kelso, Dave Hamilton, George Love, William Taylor, David Kelso, Dwayne Wetherington, John Spahr.

Bob Woodard and Dick Denney take to the mat.

VARSITY WRESTLING
Won 9, Lost 6

SHS		Opp.
17	Tech	22
29	Ben Davis	9
22	Washington	23
17	Bloomington	25
10	Southport	36
23	Broad Ripple	14
33	Wood	13
22	Crawfordsville	17
15	Lafayette Jeff	27
22	Manual	18
37	Kokomo	13
19	Decatur Central	29
29	Richmond	21
34	North Central	14
47	Madison Heights	5

FRESHMAN-RESERVE WRESTLING
Won 7, Tied 1

SHS		Opp.
29	Lafayette Jeff	18
41	Lawrence Central	12
40	Manual	40
24	Manual	19
20	Kokomo	11
15	Richmond	12
18	North Central	10
11	Madison Heights	0

Victories Over Champs Highlight

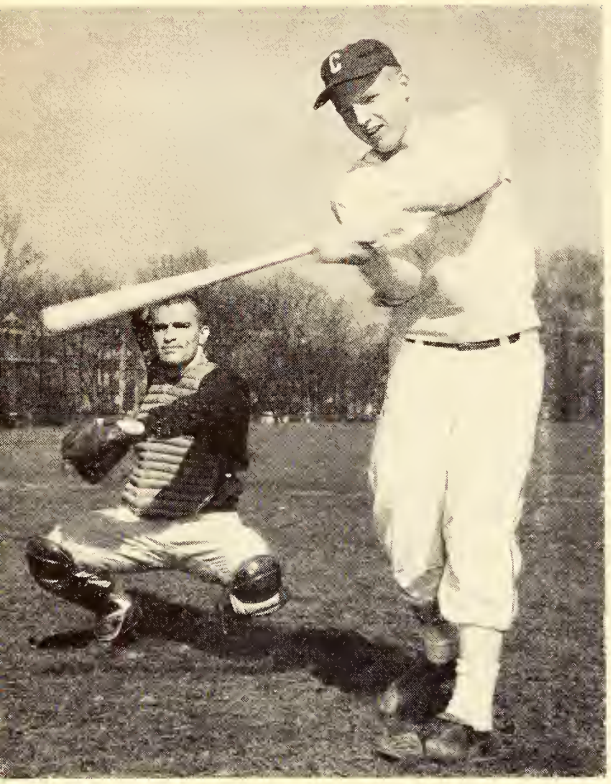

Dave Horn and Larry Harris practice for this year's baseball season.

BASEBALL—1956
Won 13, Lost 6

SHS		Opp.
10	Zionsville	7
11	Plainfield	8
16	Manual	2
7	Anderson	8
3-9	Kokomo (Doubleheader)	5-11
6	Zionsville	8
7	Lawrence Central	2
1	Washington	2
2	Cathedral	4
1	Anderson	0
7	Southport	3
7	Scecina	4
2	Jeffersonville	3
7	Lebanon	4
4	Washington	3
6	Crispus Attucks	0
1	Broad Ripple	0
6	Howe	4

The 1955-1956 varsity baseball team, led by Coach Jerry Steiner, chalked up a 13-7 season record and was runnerup for the city championship.

Highlighting the season was the 1-0 shutout of the previously unbeaten Broad Ripple. A clutch single by Dick Jones combined with a shutout by pitcher Larry Harris proved to be the winning combination for the Steinermen.

The city baseball tourney was not held in 1956, and Broad Ripple, beaten only by Shortridge, was named champion in the All-Sports Trophy competition. The Satans, who lost only to Cathedral and Washington in city play, were named runners-up.

Although senior lettermen Tom Barney, Jim Kenney, and Bob Stevenson were lost by graduation and several prospects were transferred to North Central, Coach Steiner had several players back from the 1956 squad among the 55 aspirants for this year's team.

A group of 45 also are gaining experience on the freshman baseball team.

VARSITY BASEBALL—**Back row**—Jerry Steiner, coach; Dick Loman, Dick Jones, Kirk Roberts, Mel Alldredge, Jere Ross, Dave Shaw, Bob Woodard, Dave Arbuckle, manager. **Second row**—Larry Harris, Fred Parker, Paul Barkman, Tom Barney, Don Hicks, Ed Erner, Jim Kenney, Bob Stevenson. **Front row**—Ted Theilig, Ronnie Hoffman, Dave Horn.

Baseball, Golf Seasons

The 1956 version of Shortridge golf, under Coach Robert Hirstein, finished with a 14 won and three lost record in dual meets. The three losses, to Cathedral, Crawfordsville, and Anderson, were later avenged.

One high spot during the brief season was a thrilling defeat of state powerhouse Crawfordsville during the regular season. Another achievement for the teesters was their triumph in the city meet. This victory added 19 points to the Shortridge score in the All-City Sports Trophy race. The Blue Devils finished fifth in the La Porte Invitational.

While Shortridge took runnerup honors to Crawfordsville in the state meet, the team's most noteworthy individual performance of the year was turned in by Dan Burton. Playing under unfavorable weather conditions, Burton posted a score of 73, and was medalist for the meet.

GOLF

SHS		Opp.
1st	Cathedral, Howe, Tech	
13½	Washington	4½
1st	Br. Ripple, Warren	
1st	Martinsville, Wash., Tech, Howe	
3	Crawfordsville	15
16	Peru	2
1st	City Meet	
8½	Anderson	9½
5th	LaPorte Invitat'n'l	
10½	Crawfordsville	7½
2nd	Sectional	
2nd	State Meet	

Dave Hughes takes aim for a putt during the competition in the Marion County golf tournament.

GOLF—Back row—Jim Brucker, Dave Balch, Mark Wheeler, Dan Burton, Bob Brafford, Pete Shumacker, Robert V. Hirstein, coach. Front row—Jack Kitzmiller, Dick Sowerwine, Sandy Levinson, Dave Antibus, Bill Land, David Hughes, Jim Fiege.

VARSITY CROSS COUNTRY—Dale Brown, manager; Kiefer Mendenhall, Don Cockerham, Ken Keltner, Albert Myers, Merwyn Studor, Larry Keenan, Gary Chase, Bernie Finch, Tom Haynes, coach.

Harriers and Trackmen Exhibit Running Strength

RESERVE CROSS COUNTRY—Charles Roche, Ken Watts, Pete Williams, Ken Hocker, Curtis Brown, Nick Hill, Fred Schafer, Rex Stark, Bruce Duncan.

Shortridge cross country team, traditionally superior under Coach Thomas Haynes, capped another year by winning the Indianapolis sectional. Although this was a most important victory, the Satans won many other matches during the fall.

The fourth annual Shortridge Invitational was held at South Grove, and teams from all over the state participated. The Blue Devils were held to fifth place with Tech the winner.

While Shortridge wasn't able to win its own invitational, it did come off with top honors at the Hobart Invitational. Bernie Finch paced the Blue Devils with 10th place finish.

In the city meet, which the Satans had won for the last three years, Shortridge had to take a back seat to Tech and Attucks. In the sectionals, thanks to close grouping, they were able to squeak past Tech and Attucks and qualify for the state meet. Larry Keenan with a seventh place finish, was the first Blue Devil to cross the finish line. With state competition extremely tough, the harriers finished in eighth position.

Through the year team balance was illustrated by the changing of final individual places. In all meets runners teamed together for low scores.

VARSITY TRACK—**Back row**—Jim Peterson, Gary Chase, Tom Culver, Bill Survant, Don Cockerham, Jack Boges, Rex Jeffries, Ron Evans, Willie Martin. **Second row**—Tom Haynes, Harold Negley, coaches; Charles Roche, Dave Hedges, Bernie Finch, Clarence Baker, Bill Boatman, Tom Ross, Tom Reilly, Charles Culver, Bob Harding, Roy Aberson, coach. **Front row**—Dale Brown, manager; Carl Carey, Fritz Hill, Ed Hurt, Bob Williams, Hobby Wilson, Jim Hill, Phil Reid, George Praed, Herschell Turner.

on Course and Cinders

The 1955-1956 cindermen fought to another successful season under Head Coach Roy Aberson, assisted by Harold Negley and Thomas Haynes.

In the Hoosier Relays, the Satans won two relay trophies and 14 individual medals. George Praed, Carl Carey, Jim Hill, and Bernie Finch set an all-time Indiana two-mile indoor record of 8:24.1. Jim Hill set two school records in the 880 and mile. In the same meet LeRoy Perry set a school record of 11'-6" in the pole vault.

To climax the meet, the mile relay team of Praed, Fritz Hill, Hobby Wilson, and Phil Reid set another state record of 3:37.6.

The Satans also won the Indianapolis Relays and were second in the sectionals, qualifying ten for the regionals and seven in the state.

The reserves scored wins over Washington and Tech and several competitors demonstrated their varsity caliber and bid for spots on this year's team.

Although handicapped by a small squad, the Imps won from Tech, and set a new meet and school record in the mile relay event at the Lafayette Relays. Steve Jay, Bob Trent, Joe Wood, and Dick Carson carried the mail in 3:49.8.

VARSITY TRACK—1956

SHS		Opp.
60	Bloomington	40
74½	Washington	42½
47⅔	Tech	67⅓
54	Attucks, Warren	47, 38

1st Indianapolis Relays
2nd City Meet
1st Br. Ripple Invitat'n'l

2nd Sectional
4th Regional (10 entries)
26th State (7 entries)

Clarence Baker leaps for the Shortridge broad jump record during the Indianapolis Relays in the 1956 season.

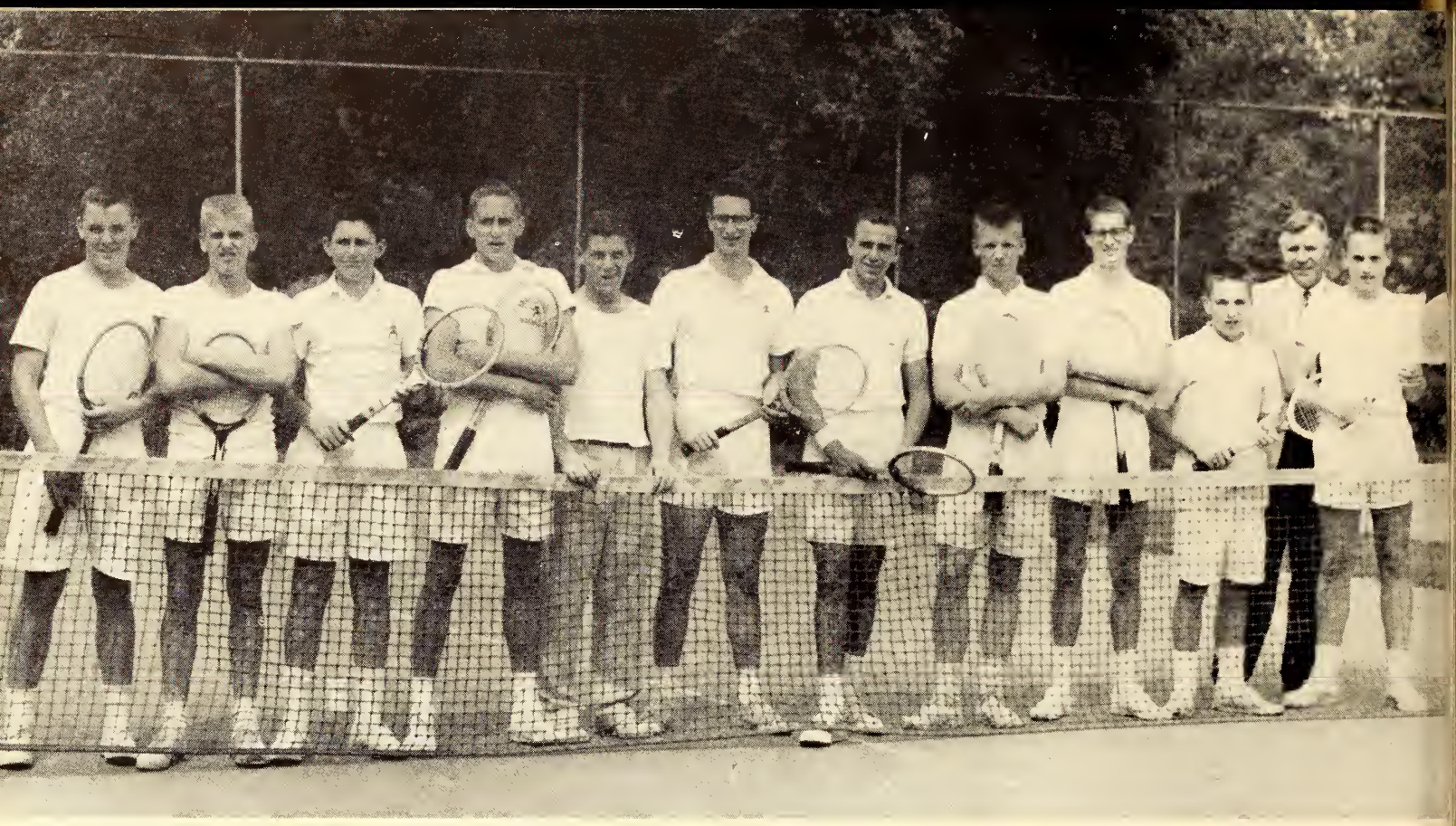

TENNIS—John Ester, Dwight Ritter, Marco Bleeker, Lanny Ritter, Jack Bryant, Dan Larner, Doug Robinson, Tip Blish, Jon Birge, Dave Dickinson, H. H. Siemers, coach; Ted Ochsner.

Jon Birge smashes a back-hand return in tennis competition.

Tennis Squad Captures Fourth Straight Title

The Shortridge tennis team, led by city champion Doug Robinson, smashed its way to a fourth consecutive city championship in the spring of 1956. With only one man returning from the previous year's squad, Coach H. H. Siemers rebuilt the team completely in a few short weeks.

The racketmen faced a rough schedule. Besides city foes Broad Ripple, Tech, Cathedral, and Howe, the card included Anderson, Bloomington, Columbus, Crawfordsville, Culver Military Academy, and Evansville Bosse.

With the city championship the team picked up three points for Shortridge on the Times All-City Sports Trophy. After Robinson had won the city singles title, he teamed with Tip Blish to win the city doubles title by whipping two other Shortridgers, Dan Larner and Jack Bryant. Satan players dominated the city tournament, and team scores were Shortridge 99, Tech 32, Cathedral 25, Broad Ripple 22, Howe 19, Crispus Attucks 9, and Scecina 8.

TENNIS—1955-56 Won 8, Lost 2

SHS		Opp.	SHS		Opp.
3	Anderson	5	7	Tech	0
6	Columbus	1	6	Broad Ripple	1
9	Culver	4	3	Frankfort	4
4	Danville, Ill.	3	5	Cathedral	2
7	Crawfordsville	5	7	Bloomington	0

Letters Reward Eight Men on Cross-Country Squad

Topping the awards for cross country was Bernie Finch, the recipient of the Tom Woodard award for the most valuable harrier. The junior consistently had led the seven-man team in the hill-and-dale competition.

Letters were awarded to six runners this year in addition to the two who previously had been honored. Present cross country lettermen are Don Cockerham, Gary Chase, Merwyn Studor, seniors; Bernie Finch, Larry Keenan, Albert Myers, Kiefer Mendenhall, juniors, and Ken Keltner, sophomore.

Dale Brown, manager, also received a letter in recognition of his work.

Bernie Finch paces team in cross-country meet at South Grove golf course.

Bernie Finch
Ken Keltner

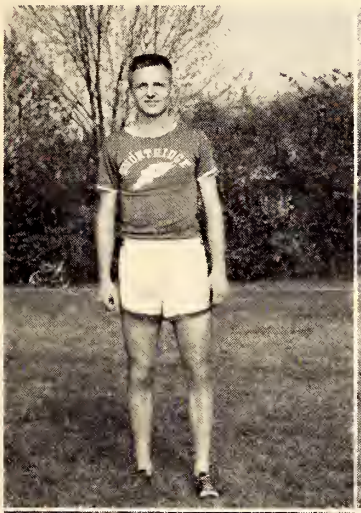

Merwyn Studor
Gary Chase

Albert Myers
Don Cockerham

Larry Keenan
Kiefer Mendenhall

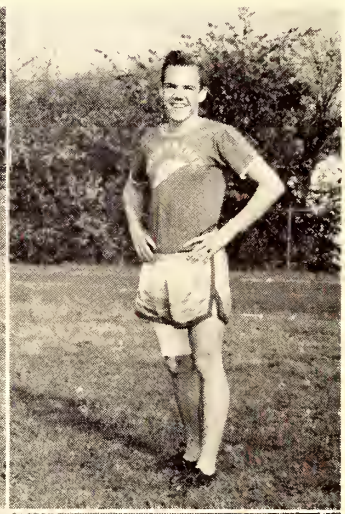

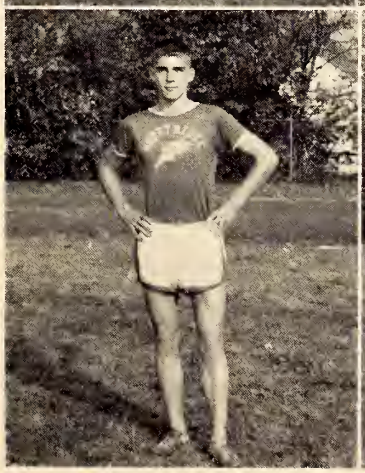

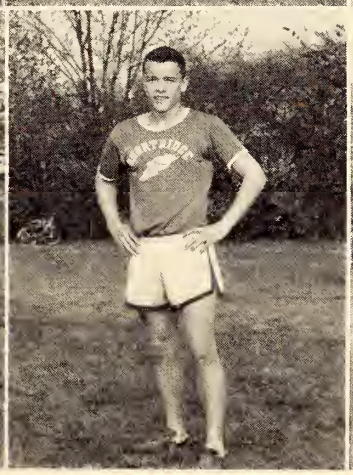

Letters, Individual Awards Compensate for Grid

The balance of the Satan gridiron squad for 1956 was verified by the awards made to its members.

Dave Price, senior, received the Frank J. Skinner award as Most Valuable Player. He and Harry Jennings shared the honor of honorary captain.

Other awards were Dave Horn, toughman; Don Wiles, sportsmanship; Charles Gorgol, most improved lineman, and Douglas Dragoo, most improved back.

Letters were presented this year to Paul Bollen, Jim Copeland, Tom Culver, Doug Dragoo, Charles Gorgol, Dick Klapper, Dick Loman, Willie Martin, Jim Miller, Gene Ritter, Hubert Smith, and Dave Williams.

Other lettermen were Jim Belden, Bob Harding, Dave Horn, Harry Jennings, Dave Price, Bill Survant, Don Wiles, and Kelly Morris, manager.

In freshman competition, Carl Hood received the Davis award as most valuable player.

Football managers—Tom Darnell, Mike Jaeger, Allan Brown, Mike Moulton, Kelly Morris—store equipment after the season.

Harry Jennings

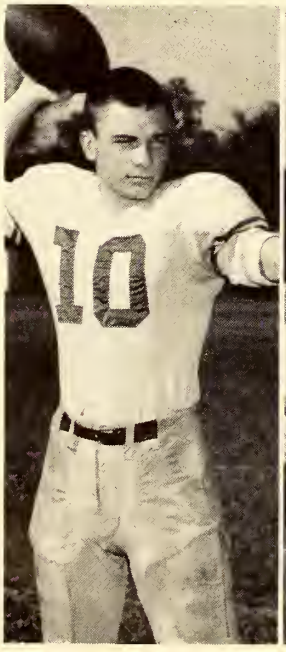

Jim Copeland

Dick Loman

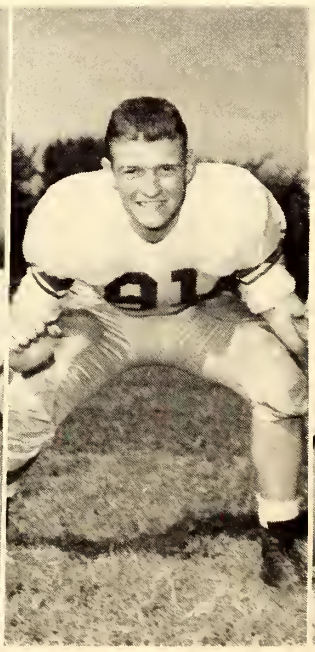

Hubert Smith

Bob Harding

Season's Hard Knocks

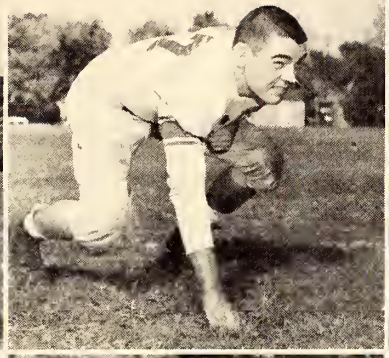

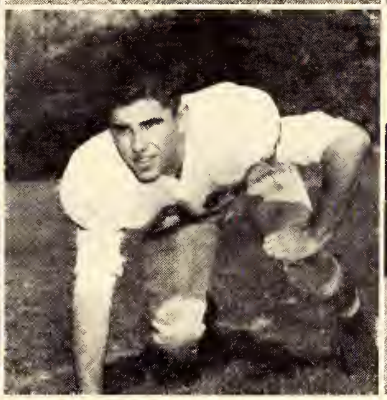
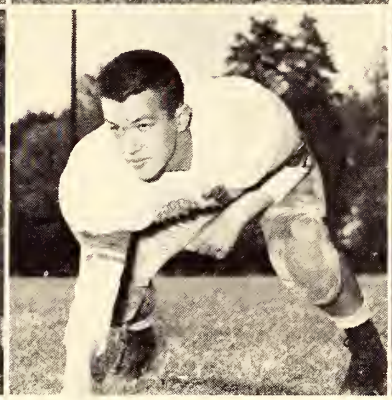
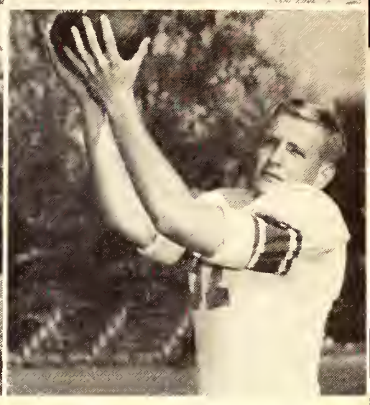

Dick Klapper
Gene Ritter

Charles Gorgol
Bill Survant

Jim Miller
Don Wiles

Dave Horn, Tom Culver, Dave Price

Jim Belden

Dave Williams

Willie Martin

Doug Dragoo

Paul Bollen

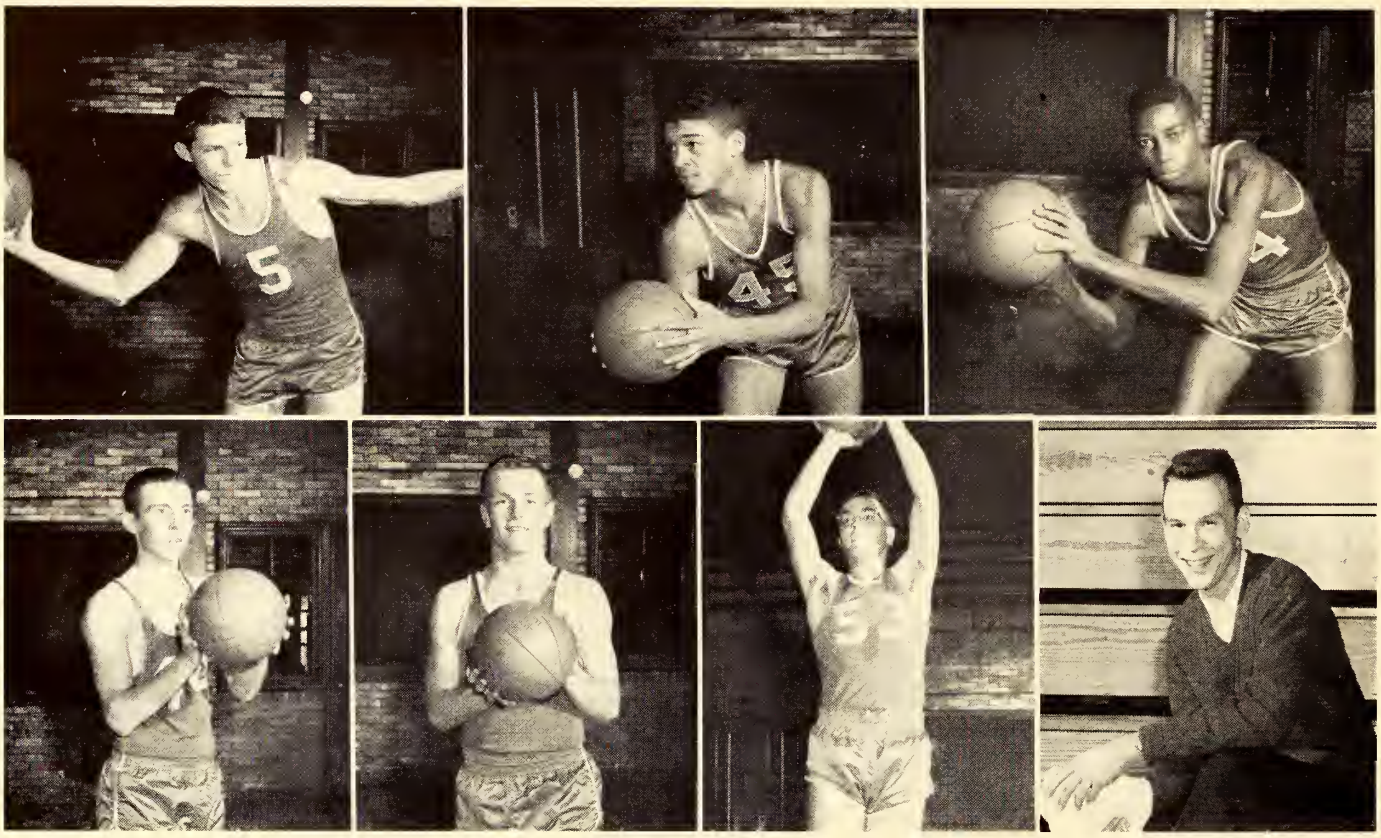

Basketball Lettermen—Top row—Bill Boatman, Albert Myers, William Crain. Bottom row—Dave Shaw, Dave Price, Tom Reilly, Harry Rubins.

Shaw keeps ball in Satan hands.

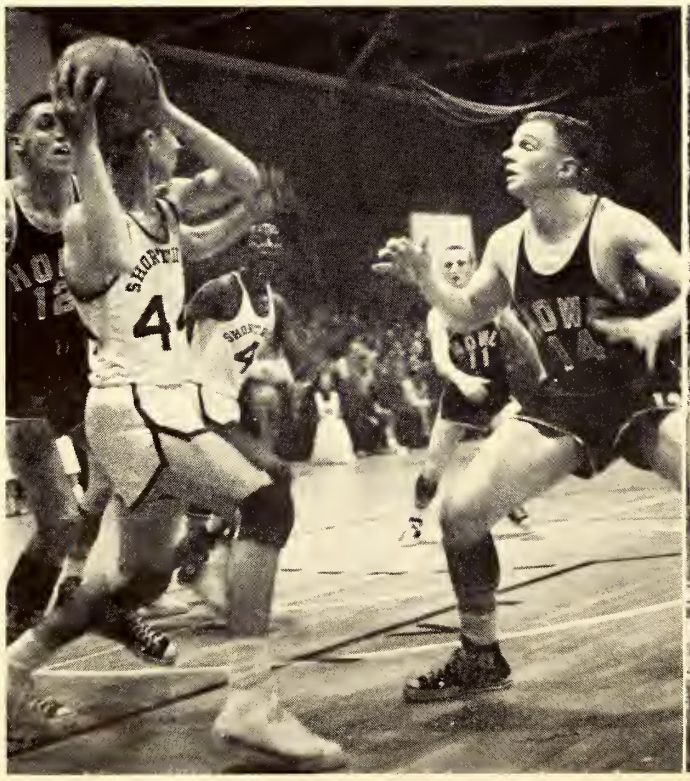

Teamwork and fight bring results against Southport.

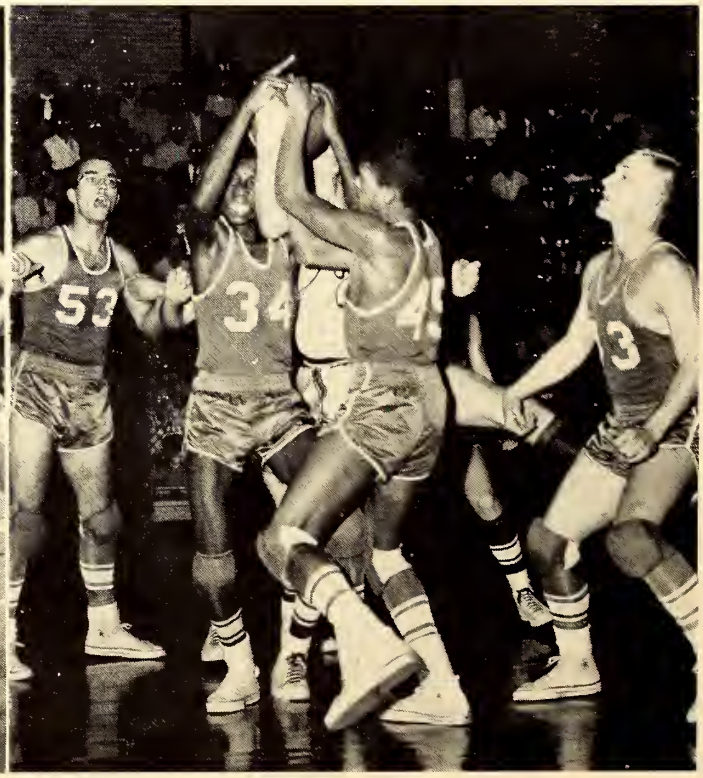

Mid-Winter Competitors Bring Results

Awards for outstanding performance, sportsmanship, and leadership were made to basketball and wrestling participants following the seasons.

Dave Price was the first recipient of the new Marvin L. Lugar trophy for sportsmanship in basketball. Dave Shaw and Tom Reilly were most valuable player and honorary captain, respectively. Letters were awarded to six players and manager, Harry Rubins.

In the reserve squad, Jerry Williams was named most valuable player.

Dick Denney was tapped as the most outstanding varsity matman. Bob Woodard was named honorary captain of the varsity squad, and Mike Siegel and Melvin Jeter were cited as most outstanding freshman men.

Nine letters were awarded to wrestlers, and two to managers, Pat McKittrick and Jim Bruhn.

All citations were made at mid-winter sports banquet by the coaches of the respective squads. The Dads' club furnished the awards.

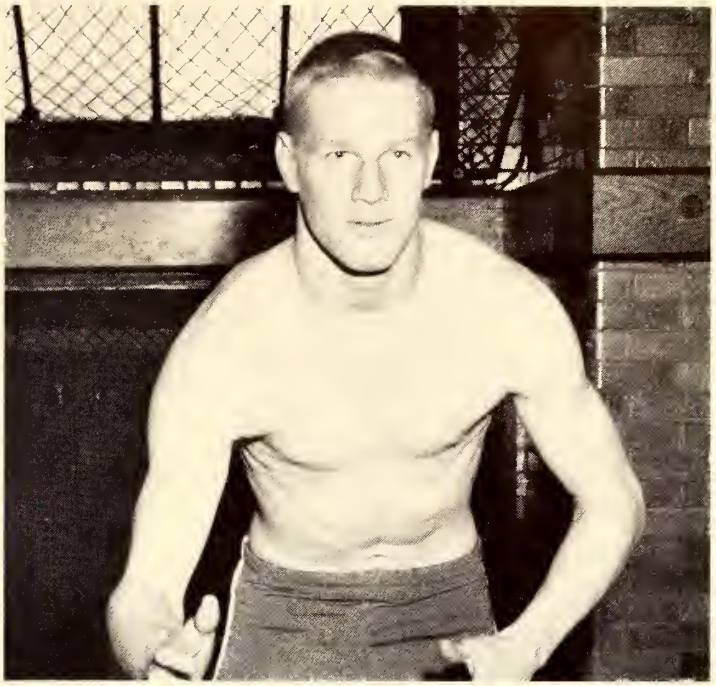

Dick Denney was the Charles Babcock Award winner as the most valuable wrestler.

Dave Wynn
Jim Henry

Tom Silvey
Fritz Gordner

Willie Martin
Frank Tinsley

Bob Woodard
Gene Ritter

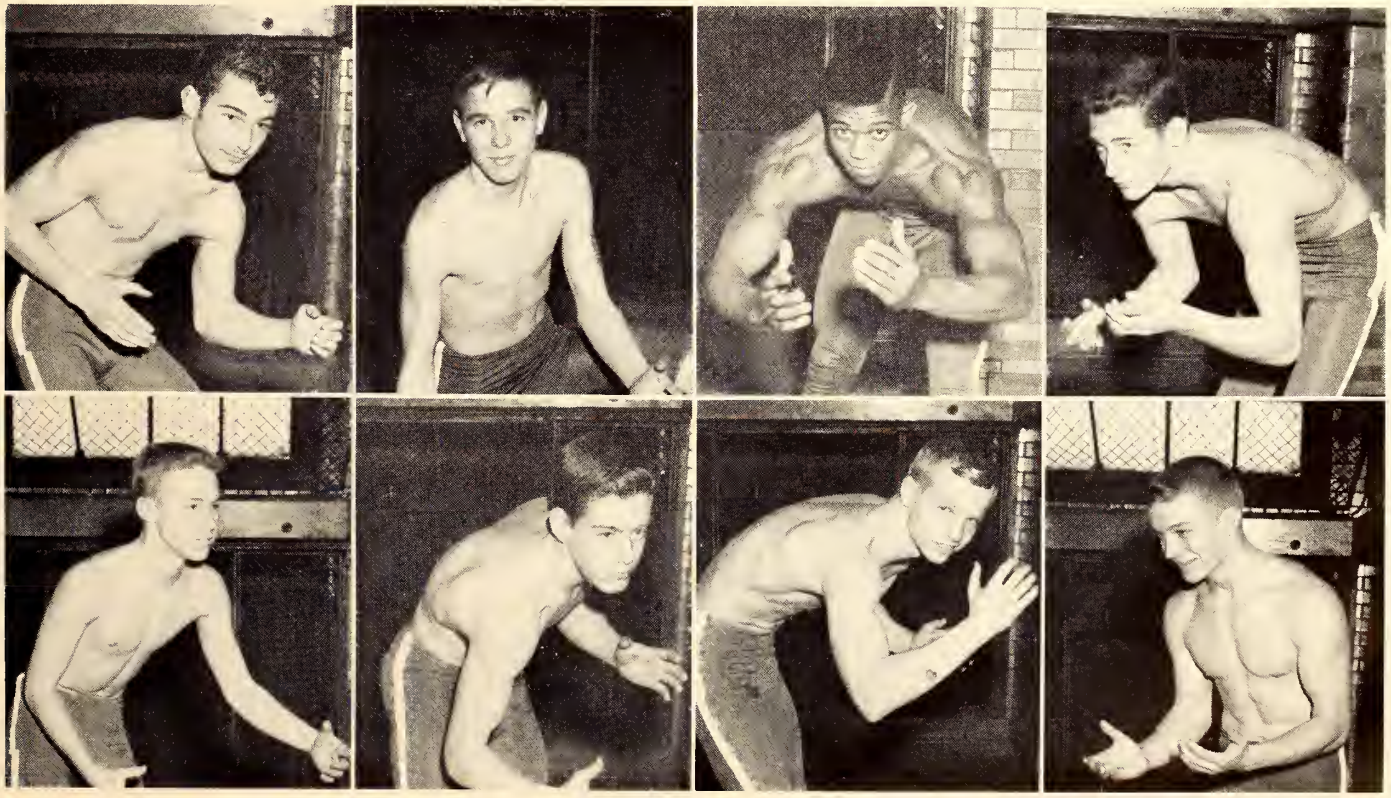

Cheerleaders Back Satan

We've got the school, team, pep, steam—and the cheerleaders to put them all together.

This year, as before, the group of six girls, plus their cheerleader in miniature, led Shortridgers in the support of the football and basketball teams.

For varsity squads, Jean Edmond and Jane Thomas headed the crew. Working with them were Jane Carlsen, Sue Morton, Dianne Spencer, and Karen Weigand. Together they wrote new yells and songs, planned pep sessions, and coordinated the cheer block.

The reserve and freshman leaders backed their respective teams, too.

Blue Devil mascot is Debbie Gale.

Varsity cheerleaders—Dianne Spencer, Sue Morton, Jean Edmond, Jane Thomas, co-heads; Karen Weigand, and Jane Carlsen—make formation typical of those used through football and basketball seasons.

Squads With the Go-Go Spirit—Win or Lose

Freshman cheerleaders—Back row—Ann Weigand, Meg Graber. Front row—Shirley Spencer, Katy Gloin, Andrea Anderson, Valerie Wilson—cheer frosh teams on in their competition.

Reserve cheerleaders—Erich Kopitzke, Judy McDermond, Katy Sigmond, Dinny McFarland—cover B-squad games.

Jim Parrish bears down in intramural table tennis competition.

Intramural Athletics

Both boys and girls at Shortridge benefit from an extensive intramural program. Jerry Steiner directs the boys' programs during the fall and winter, and George Gale has charge of the spring activities. Miss Caryl Gaines sponsors the girls' program. Every SHS student is afforded after-school recreation in a variety of sports. Volleyball, bowling, ping pong, basketball, softball, and track comprise the schedule for boys; girls may engage in bowling, softball, and table tennis.

Two leagues are organized in each sport. The upperclassmen battle it out in the junior-senior division, and the freshmen and sophomores compete in the other division.

The scope of the program is shown by the number taking part in each sport: Track, 40; ping pong, 385; bowling, 150; volleyball, 120; softball, 165.

To provide an incentive for students who do not make the school athletic teams to partici-

George Gale (center), intramural supervisor, surveys the various phases of the sports program. Portraying the broad scope are Don Mendenhall, Stan Love, Hubert Smith, Gary Williams, and Ken Harker.

ffer All Students Broad Scope of Activities

pate in the health and recreation program, the Dads' Club presents medals to members of the winning team in each sport.

The intramural program is scheduled throughout the year. It starts in the fall with touch football which is played on the north campus by squads from all the classes. In the winter, bowling at a neighborhood recreation center is the main afterschool sport. Leagues are formed to compete for championships in their respective groups. Also there was a special 9B basketball tourney which was staged for the first time.

Spring is the most active time for both the boys and girls in the intramural program. The boys' first sport is volleyball which starts immediately after the varsity basketball season. Next is ping-pong which is held in the cafeteria after school. Medals for boys' singles, girls' singles, and mixed doubles are awarded to the top competitors.

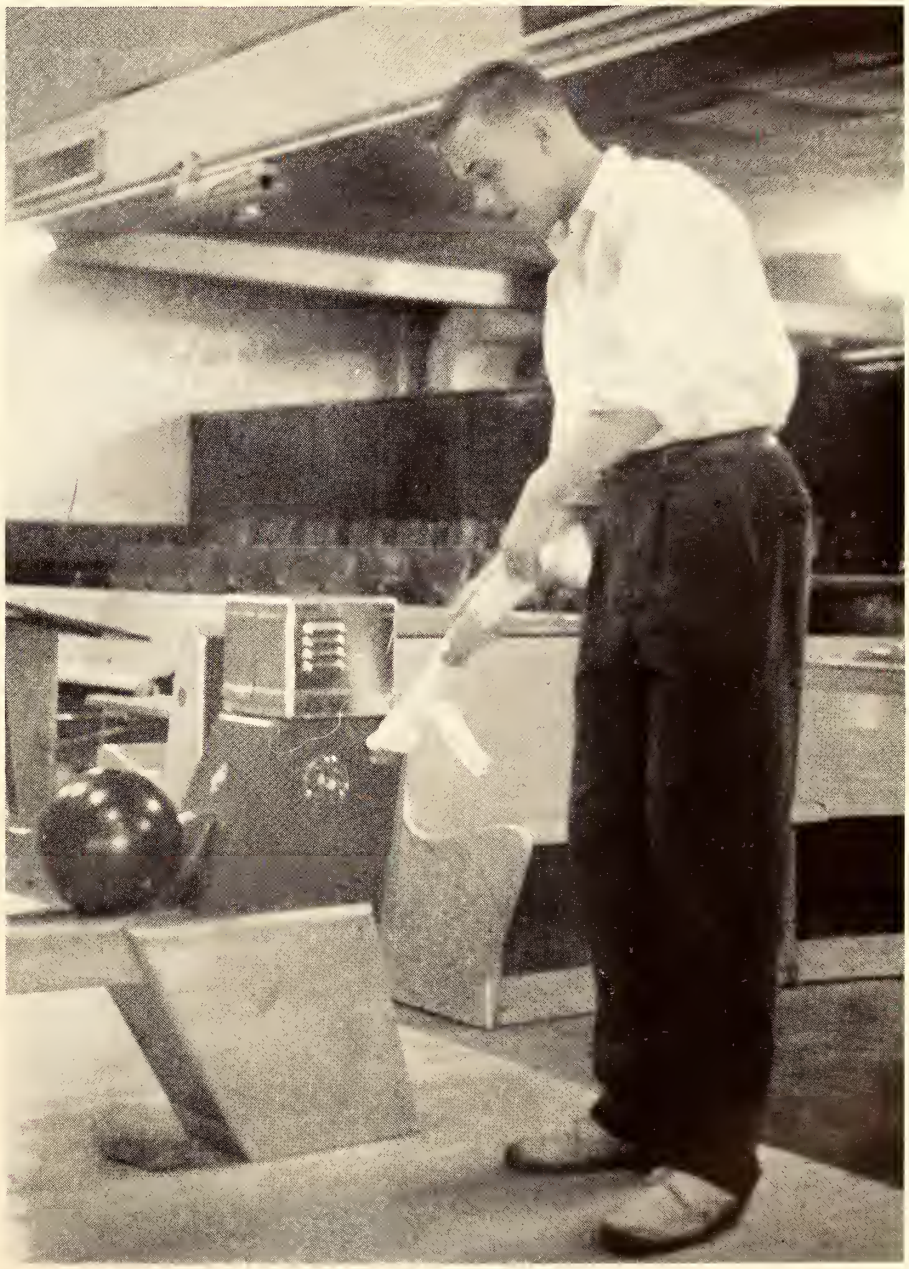

Lewis White prepares to enter into the activities of intramural bowling at a neighborhood recreation center. Both boys and girls form leagues which compete against each other for top scores with the tenpins.

In the Shortridge

Tradition . . .

Faculty

As famous as the accomplishments of Shortridge graduates are the merits of the faculty members.

For more than a century Shortridge High School has boasted one of the finest faculties in this section of the country.

The teachers themselves earn individual honors in addition to those they indirectly receive through the accomplishments of their students. The students they teach are tangible examples of their excellence.

In each department, in each class, Shortridge faculty members excel in their respective fields. Several have received masters or doctorate degrees while others have gained their expert knowledge through experience. All apply their wisdom towards the education of Shortridgers and the culture of the leaders of tomorrow.

In addition to the teaching abilities of faculty members, teachers are friends. The present-day educators have cast aside the concept that people of that field are inhuman and threatening men or women with rulers in their hands. Now, the relationship between student and teacher is equal to that of friends. Students feel welcome to have conferences over class difficulties or personal problems. The ninth hour, designated as a conference period, serves as the most appropriate time for consultation, but at Shortridge, most faculty members are willing to give any moment of free time in order to aid a student.

All faculty members gather for their regular teachers' meeting.

Principal—Joel W. Hadley.

Administration Urge

Many people and a myriad of organization are necessary to keep a school the size of Shortridge running smoothly.

Joel W. Hadley, principal, with his vast knowledge of Shortridge traditions, his fine understanding of high school students and their problems, and experience in the teaching field, commands the respect of the student body and the cooperation of the faculty. He coordinates every phase of school life to make Shortridge a traditionally fine school.

As top executive, Mr. Hadley depends upon the vice-principals, Robert L. Green and Claude M. Keesling. They work directly with the students, schedule classes, plan the school budget, and handle many difficult problems. They both are an important part in the function of Shortridge.

Also on the guidance scene is Mrs. Eugenia Hayden, dean of girls. Through her help, both newcomers and students with difficulties find aid and a school "mother."

Miss Ruth Lewman serves as girls' vocational counselor. Lester Groth is acting director of guidance, and Mrs. Annalee Miller advises students preparing for college boards. She is assisted by Miss Elizabeth Evans.

Administrators—Claude Keesling, Robert L. Green, vice-principals; Joel W. Hadley, principal.

Students to Continue Scholastic Achievement

Miss Ula Wright, as office secretary, is in charge of general office procedure, and specific jobs are delegated to each of the members of the staff.

Miss Frances McMeans ties the school together by the telephone switchboard. She quickly learns the answers for many questions as she keeps the flood of calls, both outside and inside the school, under control.

Mrs. Ruth Davis and Mrs. Natalia Conner keep track of the school's 2,500 or more students. From the 8:00 o'clock lineup for student excuse approval, until 5:00 o'clock, the attendance desk personnel keeps a vital control over the student body.

Miss Ula Wright keeps the school records and calendars; Miss Fern Warren is registrar; Mrs. Margaret Lacey is clerk in the guidance department; Miss Mildred Sheley handles publication of the daily bulletin, and Mrs. Dorothy Soroko serves as Mr. Hadley's secretary.

All together, with each person working on a team headed by Mr. Hadley, they form the backbone that carries Shortridge on through the years.

Dean of Girls—Mrs. Eugenia Hayden.

Office workers—Mrs. Ruth Davis, Mrs. Natalia Conner, Mrs. Dorothy Soroko, Miss Frances McMeans.

The Faculty Excels

Nancy Clark and Cynthia Fortson discuss their Latin problems with Caesar.

HADLEY, JOEL W.—Principal
GREEN, ROBERT L.—Vice-principal
KEESLING, CLAUDE M.—Vice-principal
ABERSON, ROY—Social Studies

ALLDREDGE, MRS. HILDA—Jr. High division
ARMSTRONG, MISS RUTH—English
AUBLE, J. W.—Printing
BATES, MRS. MIRIAM—English

BERCK, MRS. BETTY—Business education
BLACK, ROBERT L.—Biology and Physiography department head
BLISS, MRS. JOSEPHINE D.—Language
BRADBURN, JAMES—Business education

BREWER, MRS. GLADYS T.—English
BURTON, ENOCH—Mathematics department head
CALVERT, JAMES—Music
CAMPBELL, MISS MILDRED—Natural science

CARDER, ALWYN A.—English
CAVANAGH, MRS. ESTHER—Librarian
CHRISTOPHER, MRS. ALMA—Business education
CLEVENGER, RALPH—Social studies

n Respective Fields

Sherry Fobes does research in the Charity Dye Library for her term paper.

COLEMAN, JULIAN—Industrial arts
COLLIER, MRS. IMOGENE—Business office clerk
CONRAD, MRS. OPAL—Home Economics acting chairman
COX, MRS. LISSA—English

CUNNINGHAM, MRS. FLORENCE—Mathematics
CUSTER, MISS GRACE—Mathematics
DAWSON, M-SGT. THOMAS L.—Military training
DAY, MISS FLORENCE—Business education

DeHART, MRS. GERALDINE—Home Economics
DILL, PAUL E.—Driver education
DODSON, MISS EMILY—Language
ELKINS, MRS. DORIS M.—English

EVANS, MISS ELIZABETH F.—English
FARMER, MRS. MARGARET—Social studies
FITCH, MRS. JESSAMINE—Study hall supervisor
FORSYTH, MAX—Natural science

FOSTER, MISS MILDRED—English department head
FRAZEE, MISS HELEN K.—Social studies department head
FRIGO, ERNEST—Mathematics
GAINES, MISS CARYL—Physical education

Faculty Cooperates in

GALE, GEORGE N.—Physical education
GIBSON, WILLIAM—Mathematics
GOODNOUGH, MRS. FLORENCE—Mathematics
GRAHAM, MRS. VIRGINIA—Language

GRIEPENSTROH, MISS FLORENCE—Business education
GROTH, LESTER—Acting director of guidance, Language
GRUBB, MISS JEANNETTE—Director of Publications
GRUBBS, ROBERT—Physical science department head

HAMILTON, MISS MARY-GLENN—English
HAMPSON, MISS JANE—Music
HARDING, THOMAS W.—Physical education
HAYDEN, MRS. EUGENIA—Dean of Girls

HAYNES, THOMAS—Natural science
HAYS, DIAMOND—Industrial arts
HELM, MRS. ELIZABETH—Language
HELMS, MRS. HELEN—Home economics

HENDRICKS, MISS NANCY LEE—English
HENSEL, HIRAM—Business education
HESSLER, MISS ALICE JANE—English
HILLIKER, EUGENE—Natural science

Carol Buecher models a ceramic figure in an Art II class.

All School Programs

HILLMAN, MRS. ESTHER—English
HOLADAY, P. WARD—Visual education director, Natural science
HOUCK, MRS. ELIZABETH—Art
HOWARD, MRS. ELSIE G.—Social studies

HUFFMEYER, MISS ELNORA—Jr. High division
HUMPHREY, ROBERT—Jr. High division
JOHNSON, MRS. RUTH—Language
JUSTICE, PAUL—Industrial arts

KEEHN, MRS. GENEVIEVE—Business education
KERCHEVAL, DONALD—Social studies
KETTERY, JOE—Mathematics
KING, ROBERT M.—Physical education

KNIGHT, DON R.—Mathematics
LAING, IAN—Physical science, mathematics
LETT, COLIN—Mathematics
LEWMAN, MISS RUTH—Language

LICHTENWALTER, MRS. FRANCES—Cafeteria manager
MAAS, MISS MARTHA—Music
MARTIN, DON—Music
McCLAIN, THOMAS—Business education

Jon Johanning takes advantage of behind-the-wheel practice in Drivers' Education.

Classes, Laboratories

Virginia Doss and Barbara Keenan find pigs as only biology courses have them.

MESSICK, MISS JANE—Art
MILLER, MRS. ANNALEE—Social studies
MILLER, MRS. MARGARET—Jr. High division
MILLIKAN, BRYANT—Mathematics

MONTGOMERY, MISS MARGARET—English
MORAN, MISS MARIE—Nurse
MORGAN, MRS. CENA B.—Language
MORGAN, JOHN R.—Natural science

NEGLEY, HAROLD—Social studies
NEVITT, MRS. HOPE B.—Director of Productions, Social studies
NIPPER, MRS. BENNIE—English
NIPPER, ROBERT L.—Director of Athletics, Social studies

OCKER, MISS ELLEN—Mathematics
OTTO, MRS. DOROTHY—Acting Senior sponsor, Social studies
OVERMIRE, THOMAS—Natural science
PARKER, MRS. HENRIETTA—Physical science

PETERSON, MISS DOROTHY—Senior sponsor, Social studies
PIERSON, MISS MARGARET—Mathematics
PRETTYMAN, MRS. JEAN Y.—Natural science
RAWLINGS, MRS. BLANCHE B.—English

Vitalize Teaching

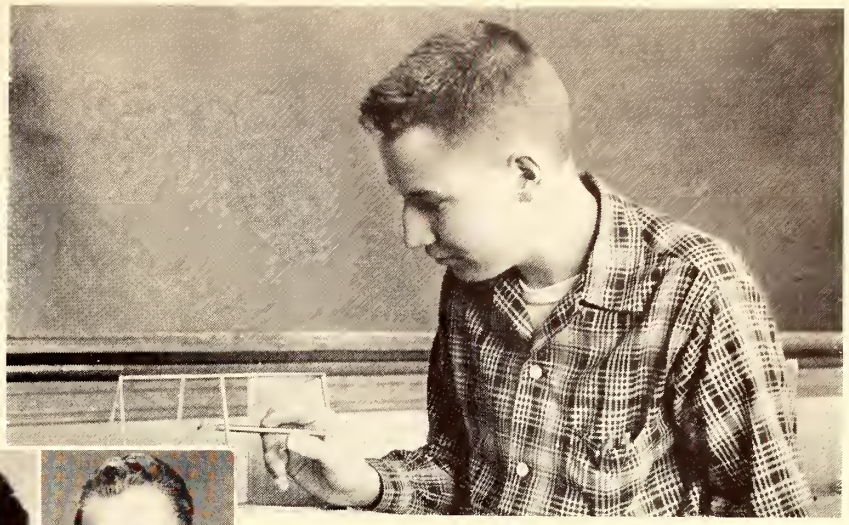

Solid geometry figures teach their own lesson to Steve Deiwert.

REITER, MISS LOUISE—Language, mathematics
REYNOLDS, CLEON—Driver education
RICHARDS, MISS RUTH—Natural science
RITTER, JAMES W.—Physical education

ROBERTS, SGT. 1-C—MARVIN L.—Military training
RODEHEFFER, JAMES—Physical science
SCHETTER, MISS MARILYN—English
SCHROEDLE, MRS. MARGARET—Assistant librarian

SHOEMAKER, C. C.—English
SCHUMACHER, MRS. RACHEL S.—English
SHULL, ARTHUR G.—Business education
SIEGEL, MRS. MARY—Business education
SHUTTLEWORTH, MRS. MARY—Home economics

SIEMERS, H. H.—Physical science
SMITH, MISS KATHARINE—Jr. High division
SMITH, MRS. KATHRYN—Social studies
STEIGER, MRS. LOUISE—English

STEINER, JERRY—Driver education
SUTHERLAND, MRS. MARY—English
TEMPERLEY, MRS. MADGE—Social studies
THOMSON, JOHN—Language

Staffs Combine Educational Opportunities with

THUNDERE, ORRIN D.—Art
TREICHLER, MRS. MARY C.—Physical education
VAN BRUNT, MRS. DOROTHY—Home economics
VAN SICKLE, MRS. JULIA—Home economics

VITZ, MRS. GRACE B.—Language department head
WADLEIGH, PAUL—English
WARREN, MRS. MARY—Jr. High division
WATERMAN, MRS. ELSIE M.—Social studies

WEATHERS, MRS. GERTRUDE—Language
WEINAND, FLOYD—English
WELCH, DANIEL—English
WHISENAND, MISS HAZEL—Language

WISE, WILL F.—Music
WOOD, MISS TRELLA—Business education department head
WOODS, THOMAS D.—Physical education department chairman
YEAGER, CHARLES G.—Art department head

Not Pictured

CLARK, SGT. WILLIAM J.—ROTC
INTRATER, AARON—Language
LACEY, MRS. MARGARET—Office
NICHOLSON, MISS BETTY—Bookstore
SCHUMACHER, MRS. RACHEL—English
SHELEY, MISS MILDRED—Office
WATERBURY, MISS DALE—Home economics chairman
WEAVER, ROBERT—Natural science
WRIGHT, MISS ULA—Office secretary.

Maintenance

CUSTODIAN STAFF—**Back row**—Vernis Jordan, Lloyd E. Hurt, James S. Graham, Glen C. Brinson, head custodian; Michael A. Hemmer, Alton B. Whitaker. **Front row** — Wilbur Allen, Edwin Hibner, Mrs. Mary E. Stricker, Mrs. Hazel Lee Danforth, Harry Mathias, Fred L. Gideon.

CAFETERIA STAFF—**Back row**—Joseph Sawrey, Fred Lockridge, Mamie L. Watts, Gladys Weimer, Winnie Behrman, Mary Wood, Isabel Illingworth, Margaret Lockwood, William Williams. **Front row**—Mary Kinder, Margaret Adair, Ruth Busteed, Eva Halliek, Frances Lichtenwalter, manager; Juanita DeVine, Helen Fitzgerald, Mary E Adler.

CAFETERIA STAFF—**Back row**—Lillian Garriott, Olive Johnson, Thresia Heaton, Kathleen Relf, Kathryn Steele, Mildred Gorham, Clofa Wolfgang, Margaret Berry, Martha Smith, Margaret Ranck.

Front row—Elizabeth Campbell, Gladys Formes, Lennie Sawrey, Hazel Douglas, Flossie Castner, Chrystal Bivens, Mabel Outcalt, Esther Heidenreich, Matilda Knapp, Mary Ball.

In the Shortridge

Tradition . . .

Seniors

After three years of study of high school courses and participation in school life, Shortridgers reach their peak of activity—the senior year.

It is there that they realize the importance of the three preceding years, their failures and their successes. They evaluate themselves as persons when they prepare to graduate from the secondary level. They also realize the benefits of high school life, all of which they have taken for granted. The senior year is a year of awakening.

The final two semesters of high school are also the most memorable, as the class becomes more united and a spirit develops. With the organization of the class—the officers and council representatives—the 580 students become one body. The four senior homerooms also create a feeling of unity and promote the common bond that all are in the final year of high school and are planning accordingly.

Through the year class projects are planned specifically for the seniors. The class play, Christmas party, and dance are all important in the year and are building stones for the most special event of all—graduation.

Class day, the final day of school, Vespers, commencement, and the Grad dance are the final touches on the senior year, the most memorable year, and the final year that have made the Class of 1957 a part of the Shortridge tradition.

Senior class heads—Jere Ross, president; Roberta Demlow, secretary; Helen Burck, vice-president; Suzann Mitten, Annual editor; Dave Howe, treasurer, and Mrs. Dorothy Otto, sponsor—discuss class projects.

Acting senior sponsor—Mrs. Dorothy Otto.

Leaders Plan Activities

Making major decisions and establishing the class policies were the responsibilities of the Senior Council, the governing body of the senior class. The Council traditionally included three boys and three girls elected from each homeroom, plus the five class officers.

The group selected the commencement invitations, caps and gowns, class photographer, and Annual dedicatee, and worked with committees for the annual senior Christmas party, the senior play, and the senior dance.

Working with the Council in all projects was Mrs. Dorothy Otto, who has served as class sponsor during the illness of Miss Dorothy Peterson. Members of the class worked with Mrs. Otto in planning their schedules and counseled with her concerning their college entrance.

SENIOR COUNCIL—**Back row**—Jim Copeland, Don Wiles, Pete Groth, Tom Ross, Merrick Williams, Jon Birge, Wayne Nicely, Dave Horn, Harry Jennings. **Second row**—Jill Sweet, Gail Raymond, Libby Beattey, Helen Burck, Dave Howe, Jere Ross, Suzann Mitten, Roberta Demlow, Jane Carlsen, Jean Edmond. **Front row**—Mrs. Dorothy Otto, sponsor; Cynthia Crostreet, Robin Klein, Marty Vyverberg, Stacia Walters, Cynthia Ostrom, Jane Gant, Anne Lugar.

For Eventful Year

After their election of September 25, the Senior Class officers presided over the first Senior Class meeting on October 16. Taking the roles of class executives were Jere Ross, president; Helen Burck, vice-president; Roberta Demlow, secretary; Dave Howe, treasurer, and Suzann Mitten, Annual editor, who had been elected in the spring.

The Senior Council, consisting of six representatives from each homeroom and the five officers, served as the governing body of the class. The group was under the direction of Mrs. Dorothy Otto this year due to the absence of Miss Dorothy Peterson.

On November 3, the class had the distinction of presenting a new type of high school production, "The Remarkable Incident at Carson Corners."

The ribbon committee selected coral and grey as the class colors and distributed the ribbons to all members of the class on December 18, Senior Color Day.

The same day was the annual Senior Christmas Party with Coach "Santa Claus" Gale adding to the merriment. Toys, which were distributed afterwards to needy and hospitalized children, were necessary for admittance.

On February 23, the student body elected Bluebelle and Uglyman. They were Stacia Walters, most popular girl, and Jere Ross, most popular boy.

To lead Class Day activities on June 6, the class elected Lucy Ester, historian; Cynthia Ostrom, prophet; Bill Survant, giftorian, and Merrick Williams, willmaker.

March 9 found the girls "doing the honors" at the annual Senior Dance, with a Mardi Gras theme. The girls paid for the dance and supplied corsages for the turnabout affair.

The anticipated last day of school was June 7 for the seniors. Vespers were June 9 in Caleb Mills Hall, and commencement followed on Wednesday, June 12, in the Coliseum. As the seniors wearing traditional caps and gowns of blue and white received their diplomas, another group of proud Shortridgers was graduated.

Respectfully submitted,

Roberta Demlow, Secretary
Class of 1957

Junior Class Officers of 1957—Tom Ross, president; Jim Copeland, treasurer; Cynthia Crostreet, program editor; Jane Carlsen, vice-president; Marty Vyverberg, secretary, and Anne Lugar, Vaudeville chairman.

Class Day Officers—Back row—Bill Survant, giftorian; Merrick Williams, willmaker. Front row — Lucy Ester, historian; Cynthia Ostrom, prophet.

Annual Links This Year With SHS Tradition

Secrecy was the keynote to the success of the Annual this year as in years before. The keep-hands-off routine which barred others from theme, style and make-up, resulted in an exclusive knowledge held by the editor, Suzann Mitten; art editor, Cynthia Crostreet, and advisers.

The most secret item of all concerning the book was the cover. Designed by the art editor, it carried out the theme of the book and set the mark of identity.

Of public interest, however, was the initial appearance of student index. Through the work of Rochelle Miller and Sandy McDermond, a list was compiled of each student and the page on which he was pictured.

Wayne Nicely, business manager, and Don Wiles, promotion head, handled the sales and promotion routine for the book. Through their efforts the publication, although it was keyed for the seniors, had subscribers from every class.

To develop the content of the book, eight other staffs worked with time schedules and lists to make the Annual another Shortridge tradition.

Annual editor—Suzann Mitten.

ANNUAL STAFF—Wayne Nicely, business manager; Don Wiles, promotion; Jane Carlsen, Anne Lugar, faculty chairmen; Cynthia Crostreet, art editor; Rochelle Miller, Sandy McDermond, index chairmen.

CLUB STAFF — Harry Jennings, chairman; Nancy Millholland, Brenda Goldberg, Kathy Crawford.

SENIOR LINER STAFF — Gail Raymond, Karen VanWestrum, Nancy Gloin, Ann Carper. **Not** pictured—John Greist, chairman.

SECRETARY AND PHOTOGRAPHER — Judy Rayburn, Charles Roche.

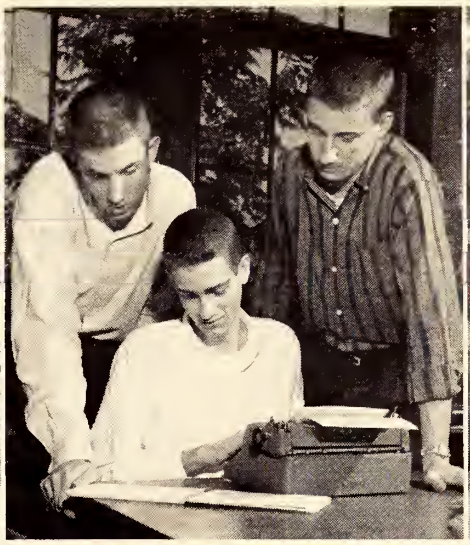

SPORTS STAFF — Mike McNaughton, Jon Birge, Bob Mace.

ACTIVITIES STAFF—Jane Gant, Sheila Cooney, Kelly Morris.

COPY STAFF—**Back row**—Marilyn Norris, Pearson Smith, Claudia Danson, Nancy Dean. **Front row**—David Kettler, Jacquie Myers.

SENIOR PICTURE STAFF—Marty Vyverberg, Mary Welty, Cynthia Ostrom, chairman; Florence Breunig, Lucy Ester.

Santa Gale finds a present for Charles Gorgol at the annual Senior Christmas party.

Play, Party Are Fun

There was plenty of time for fun during the senior year, too. In November, the class presented its play, and in the following month, the annual senior Christmas party.

The dramatic presentation was "The Remarkable Incident at Carson Corners." For the first time under the direction of Paul Wadleigh, it featured a balanced cast with no outstanding leads. The plot was based on murder accusations in the community.

Seniors powdered their hair and donned adults' clothes to take the roles of parents who served on the jury.

For the Christmas party, Shortridge was turned temporarily into a toyland as seniors brought stuffed dolls and pop-guns which admitted them to the holiday affair. At the party Coach George Gale emerged from the chimney as Santa so that he might give special presents to certain seniors.

The play and the party were two more ways that this year's class carried on the tradition of Shortridge.

In the senior play, "The Remarkable Incident at Carson Corners," Nancy Manguse (right) takes the part of a student presenting evidence to a jury of parents played by Charles Cosand, Beverly Grear, Robert Cowherd, Janice Carroll, Dave Cartee, Judy Irvine, Mary Routt, Marvin Benn, and Andy Lacy.

Senior Honor Roll Cites Scholars

	Average Points Per Credit
ANN CARPER	7.971
MARY WELTY	7.944
HAROLD MEYER	7.940
HELEN BURCK	7.884
ROCHELLE MILLER	7.862
GAIL RAYMOND	7.859
SUZANNE WORNER	7.846
ROBERT HOWELL	7.811
FRANK TROST	7.797
THOMAS REILLY	7.788
SARA GERLACH	7.784
JOSEPHINE GRAY	7.768
ANNE LUGAR	7.701
ELLEN KAMMINS	7.548
JOHN GILLIOM	7.528
NANCY GLOIN	7.500
KATHRYN BUDDENBAUM	7.485
MARGARET McQUISTON	7.412
RICHARD DENNEY	7.394
TOM ROSS	7.354
JOHN GREIST	7.353
NANCY DUFF	7.344
ROSE ANN WOODS	7.342
MARILYN NORRIS	7.324
ANN ZINN	7.307
LUCY ESTER	7.304
ROBERTA GOLDSTEIN	7.302
PATRICIA TRENOR	7.297
SUE MARDIS	7.254
BERNICE BREZINSKI	7.250
JACK KITZMILLER	7.242
JUDY BOLIN	7.231
JONATHAN BIRGE	7.229
JANE CARLSEN	7.206
JUDITH SPRINGER	7.200
PEARSON SMITH	7.189
CYNTHIA OSTROM	7.167
BEVERLY BRANDSTETTER	7.152
SUZANN MITTEN	7.114
PHYLLIS BLUESTEIN	7.067
ELAINE KROOT	7.033
KEN LIST	6.986
PHYLLIS DILL	6.986
HARRY JENNINGS	6.909
SHARON BEUTLER	6.892
KAREN VAN WESTRUM	6.879
JANE SCHRADER	6.870
JOHN HOWE	6.853
BERNICE WEINER	6.806
RENEE FOX	6.781
DON WILES	6.765
SUE FOWLER	6.750
STEPHEN SHUTE	6.742
JAMES ABSTINE	6.735
JOHN RUSSELL	6.718
CONRAD RODENBECK	6.688
HARRIETTE BASSLER	6.677
DAVID KETTLER	6.667
NANCY MILLHOLLAND	6.657
MARCIA KUBE	6.625
HERBERT WRIGHT	6.625
ROBERTA DEMLOW	6.620
BECKY ULREY	6.620

PART-TIME HONOR ROLL

	Average Points Per Credit	Semesters
CARL BREDENBERG	7.334	5
GARY GRAY	6.942	5
MARY SUE EDEN	6.842	4

National Honor Society Rewards Service, Grades

NATIONAL HONOR SOCIETY—**Back row**—David L. Kettler, John W. Russell, Ken W. List, Herbert Wright, Gary Gray, Richard Denney, Jere Ross, John David Howe, William C. Bolinger, Jonathan Birge, Jack L. Kitzmiller, Carl Bredenberg, Robert Howell, Harold Meyer, David J. Horn, Patrick McKittrick, Peter Groth, William Kelley, Steve Shute. **Fourth row**—Rhea Leffel, Kathryn Crawford, Jane Schrader, Diane Spahr, Suzanne Worner, Marcia Kube, Jane Gant, Cynthia Crostreet, Sharon Beutler, Sara Gerlach, Rose Ann Woods, Patricia Trenor, Brenda Goldberg, Phyllis Bluestein, Sidney Pratt, Marilyn Norris, Suzann Mitten, John Gilliom. **Third row**—Miss Margaret Montgomery, sponsor, Janet Fosnot, Ann Carper, July Bolin, Barbara Canatsey, Jane Dongus, Becky Ulrey, Helen Burck, Jane Thomas, Janice Corson, Nancy Gloin, Lucy Ester, Gail Raymond, Harriette Bassler, Josephine Gray, Phyllis Dill, Bernice Weiner, Kathryn Buddenbaum. **Second row**—Nancy Duff, Roberta Goldstein, Peggy McQuiston, Carole Webster, Nancy Millholland, Georgianne Boxell, Beverly Brandstetter, Anne Lugar, Jane Carlsen, Jean Edmond, Judy Springer, Sue Mardis, Rochelle Miller, Ellen Kammins, Penelope Sprague, Elaine Kroot. **Front row**—Cynthia Ostrom, Don Wiles, Mary Welty, Harry Jennings, president; Roberta Demlow, Pearson Smith.

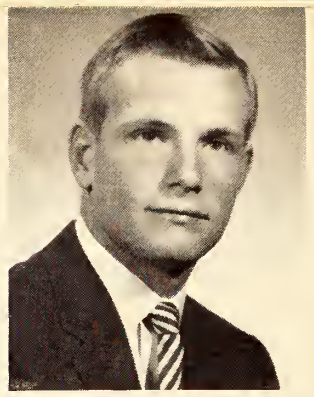
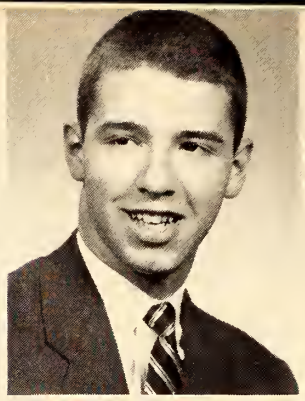
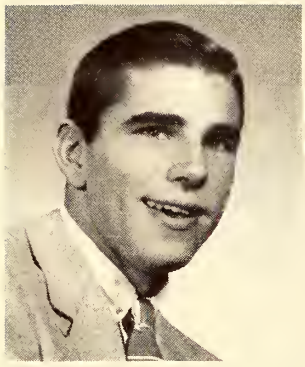

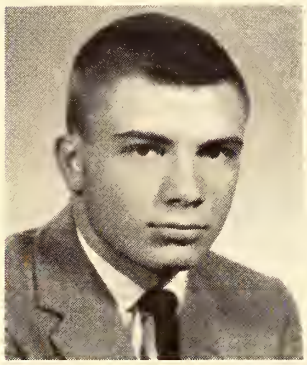
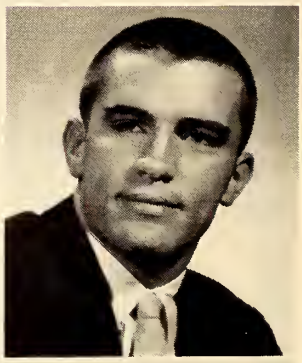
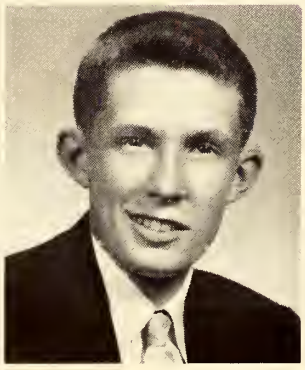
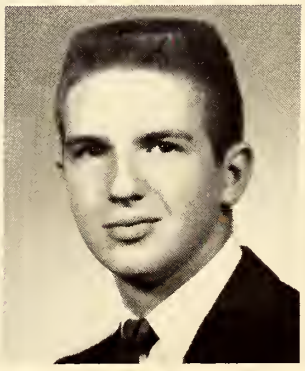
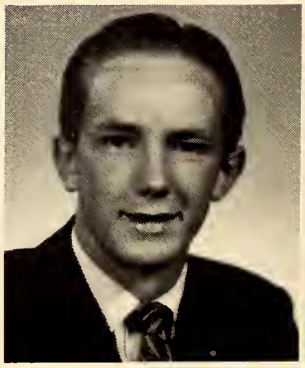

Uglyman

Jere Ross (center) held the title of Uglyman at the annual Bluebelle-Uglyman dance. Other candidates were (clockwise) Dave Price, second; Merrick Williams, third; Tom Ross, Dave Horn, Jim Copeland, Dave Howe, Merwyn Studor, Harry Jennings, and Bill Survant.

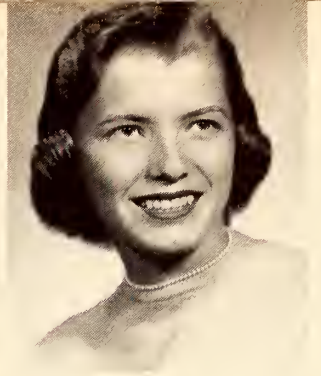

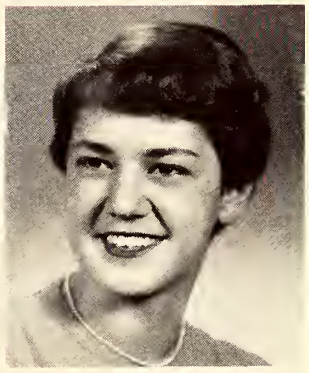
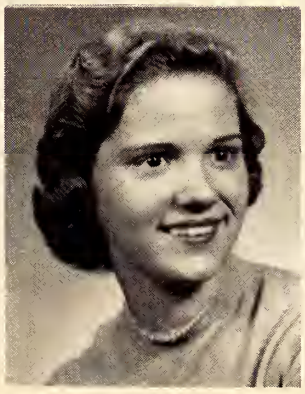

Bluebelle

Stacia Walters (center) reigned as Bluebelle at the Student Board-sponsored affair. Her court included (top, clockwise) Anne Lugar, second; Jean Edmond, third; Jane Thomas, Marty Vyverberg, Robin Klein, Helen Burck, Roberta Demlow, Jill Sweet, and Lucy Ester.

Seniors

ABDON, RICHARD LOUIS—9B Talent Show; Frolic; Band; FBLA.

ABSTINE, JAMES H.

ADAIR, MICHAEL LAPLANTE—Key Club; Student Board; Vaudeville act chairman; Jr. policy, Jr. prom committees; Frolic; Echo agent; Reserve football; Freshman, reserve basketball; Freshman, reserve, varsity track; Intramural football.

ALBRECHT, GLORIA ANN—Vaudeville usher; Frolic; Library assistant; Booster, Footlights, Library, Pan American, Y-Teens clubs.

ALFREY, FREDERIC ALLEN—Sr. Play; 9B Talent Show; Frolic; Band, Sweaterman; ROTC; Reserve track; Reserve cross country; Stamp and Coin club.

ALKIRE. FREDERICK GENE—Frolic; Intramural bowling; Discussion, v-pres., Hi-Pl, History, Math, Senate, pres., v-pres, sec., reading clerk, clubs; WIAN; Boys' State.

ALLEN, BEN, JR.—Reserve track; FBLA, Hi-Y clubs; Crispus Attucks High School.

ALLEN, LANNY RAY—Frolic; Band; Amateur Radio, Discussion, pres., Docents, History, Hobby, Senate, pres., Stamp and Coin clubs; WIAN; Radio Workshop; Boys' State; Purdue Jr. Legislative Assembly.

ALLISON, MARY KAYE—Girls' League; Frolic; Commencement usher; Echo; Booster, Hi-Pl clubs; WIAN.

ANDERSON, BARBARA KAY—Echo agent; Booster, FBLA, Pan American clubs; Glenn High School, Terre Haute.

ANDERSON, JHONE ROMELLE — Frolic; Girls' Concert Choir; Annual agent; Booster, FBLA, Jr. Red Cross, Saddle, SPQR clubs; Shorthand, biology awards.

APOSTOLAKIS, ANNA—9B Talent Show; Orchestra; Home Ec. assistant; Overseas club.

APOSTOLAKIS, IRENE MARY—9B Talent Show; Orchestra; Home Ec. assistant; Fine Arts agent; Overseas club.

APPLE, PHYLLIS — FBLA; Tuscon Senior High School, Tucson, Arizona.

ARBUCKLE, DAVID L.—Vaudeville; Jr. prom committee; Sir Echo candidate; Annual agent; Freshman football; Varsity baseball, manager; Intramural basketball, volleyball; Booster, Lettermen's, SPQR clubs.

ARONSON, BEVERLY ANN—Sr. Play committee; Footlights, FTA, Le Cercle Francais clubs; Durfee Intermediate, Central High School, Detroit, Michigan; Broad Ripple High School.

AXSIOM, ROBERT H. — Intramural basketball; Arsenal Technical High School.

AYERS, JOHN THOMAS—Student Board; Vaudeville; Jr. policy committee; Intramural softball, basketball, bowling; Stamp and Coin club.

BAINES, DAVID JOHN—Reserve football; Intramural ping-pong; FBLA, Math clubs; Lima Central High School, Lima, Ohio.

BALL, STEPHEN RECE—Vaudeville; Frolic; Reserve football; Freshman, reserve track; Reserve wrestling; Intramural wrestling, softball, basketball; Booster, Hi-Pi, History, Pan American, Science, SPQR clubs.

BASSLER, HARRIETTE JOAN—Sr. Play committee; Student Board; Vaudeville; Frolic; Commencement usher; Annual, Fine Arts agents; Booster, FTA, Le Cercle Francais clubs; National Honor Society; Biology award.

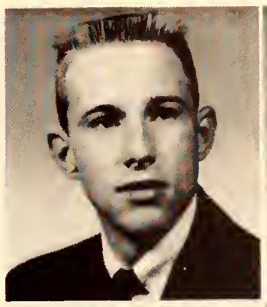

BAYNHAM, PATRICIA ANNE—Vaudeville, Commencement ushers; Booster, Y-Teens clubs, Big Sister.

BEATTEY, ELIZABETH ANN—Sr. Council; Student Board; Vaudeville; Jr. policy committee; Frolic; Invitational queen; Pep committee; Department assistant; Commencement usher; Echo agent; Booster, Y-Teens clubs.

BEELER, DEANNA—Naturalist, Pan American clubs; Broad Ripple High School.

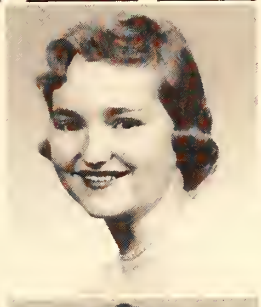

BEELER, DIANE LEE — Naturalist, Pan American clubs; Broad Ripple High School.

BEHNCKE, STEPHAN—ROTC Officers, Non-commissioned Officers clubs.

BELDEN, JAMES JAY—Vaudeville; Frolic; A Cappella Choir; Freshman, reserve, varsity football; Freshman basketball; Freshman, reserve baseball; Varsity wrestling; Intramural basketball, softball; FBLA, Lettermen, SPQR clubs.

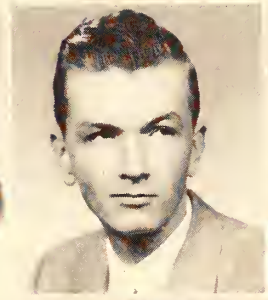
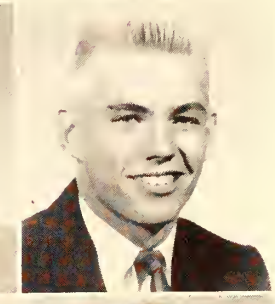

BENDER, NAN STILLMAN — Student Board; Vaudeville; Frolic; Commencement usher; Fine Arts agent; Astronomy, Booster, FBLA, Le Cercle Francais, Saddle, Science, Senate, SPQR clubs.

BENN, MARVIN HOWARD—Sr. Play; Golf; Intramural basketball, volleyball, baseball, bowling, football; Amateur Radio, Booster, Pan American clubs; Visual Aids assistant.

BENSON, JOHN HARVEY—Frolic; Golf; Intramural bowling; Science club; Mechanical Drawing award; Whitefish Bay High School, Milwaukee, Wisconsin.

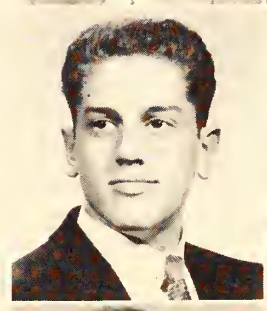
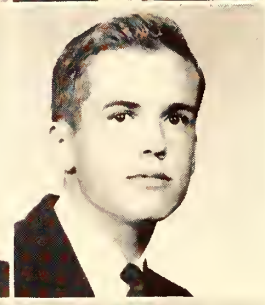

BERMAN, BARBARA ANN — Student Board; Vaudeville; Frolic; Echo agent; Booster, Pan American clubs.

BERND, LINDA MAE—Girls' intramural bowling; Booster, FBLA, Library, Pan American, Saddle clubs.

BERRY, JIMMY

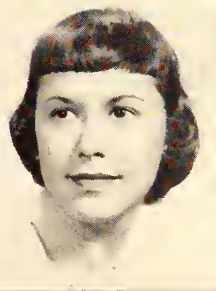

BEST, BARBARA—Sr. Play committee, Girls' League; Frolic; Library assistant; Echo; Christmas Echo; Annual agent; Booster, Footlights, Jr. Red Cross, Library, Pan American, Y-Teens clubs; Big Sister.

BEUTLER, SHARON DAILLE — Girls' League; Vaudeville, Commencement ushers; Girls' Concert Choir; Chemistry assistant; Booster, FBLA, Science clubs; National Honor Society; Safe Driving conference; Science Fair.

BIRGE, JONATHAN—Sr. Council; Key Club; Student Board; Vaudeville; Jr. prom committee; Frolic; Echo; Christmas Echo; Annual; Tennis; Intramural basketball, baseball; Booster, Naturalist, Quill and Scroll, treas., SPQR, pres., clubs; National Honor Society; State Latin contest.

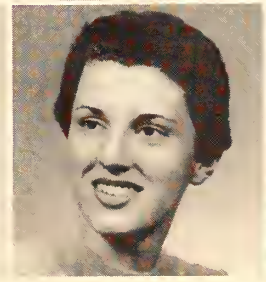
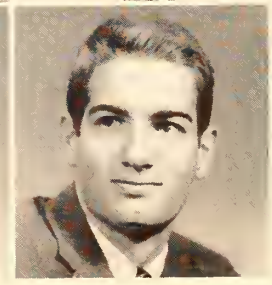

BLAKEMAN, ROBERT CARTER—Vaudeville, Frolic, Booster, Footlights, hist., History, SPQR clubs.

BLACKMON, VIRGINIA JOAN—Girls' ROTC, Girls' intramural bowling; Booster, FBLA, Jr. Red Cross, Saddle SPQR, Y-Teens clubs; Crispus Attucks High School.

BLOUGH, MARY LOUISE — Art assistant; FBLA, Saddle clubs, Ft. Wayne North Side High School.

BLUESTEIN, PHYLLIS — Vaudeville; Frolic; Booster, FTA, Hi-Pi, Math, Pan American clubs; National Honor Society.

BOGES, JACK WILLIAM—Jr. policy committee; Freshman, reserve, varsity track; Intramural basketball, football, baseball; Hi-Pi, Pan American clubs.

BOLIN, JUDITH MAE—Sr. Play committee; Girls' League, Vaudeville, 9B Talent Show, Frolic, Orchestra, Commencement usher; Booster, Pan American, sec., clubs; National Honor Society.

BOLINGER, WILLIAM CECIL, JR.—Vaudeville; Jr. policy, Jr. prom committees, Frolic; Freshman track, Freshman, reserve cross country; Intramural basketball, football, National Honor Society.

BOLTON, DAVID—Vaudeville; 9B Talent Show; Frolic; Intramural basketball; WIAN, traffic manager.

BOLTON, JUDITH MARILYN—Vaudeville, Vaudeville usher; Frolic; Library assistant; Annual agent; Booster, Footlights, Library, Pan American clubs.

BORNSTEIN, MARVIN TEVIE—Student Board; Echo, Annual agents; Intramural basketball, football, bowling, pingpong, softball; Booster, FBLA, Pan American clubs.

BORTZ, BENITA—Student Board; Girls' League; Vaudeville, commencement ushers; Frolic, A Cappella Choir, Girls' Concert Choir; Office assistant; Christmas Echo, Echo, Fine Arts agent; Booster, FBLA, Footlights clubs.

BOSWELL, SHAROLYN JILL—Sr. Play committee; Girls' League, Frolic; Echo, Fine Arts agents; Booster, Jr. Red Cross, Pan American, SPQR, True Blue, Y-Teens clubs, Biology award.

BOTTOMS, MARGARET OLEVIA — Vaudeville usher; Jr. prom committee; Frolic; Echo, Annual agents; Booster, FBLA, Jr. Red Cross, SPQR, Y-Teens clubs.

BOWEN, ROBERT—Vaudeville; Frolic; Band; Echo agent; Freshman, reserve track; Freshman, reserve cross country; Intramural volleyball, track, basketball; Hi-Pi, Math, Science clubs.

BOWLER, RONALD—9B Talent Show; Stage crew; Frolic; Band, sweaterman; Science assistant; FBLA, Footlights, Pan American, Saddle clubs.

BOXELL, GEORGIANNE—Student Board; Vaudeville, commencement ushers; Great Books, Jr. Red Cross, pres., SPQR clubs; National Honor Society; Science Fair; West High School, Muskagee, Oklahoma.

BRACKETT, ROBERT M.—Math, SPQR clubs.

BRADLEY, NANCY CAROL—Vaudeville; Frolic; A Cappella Choir; Girls' Ensemble; Girls' Concert Choir, Commencement usher; Booster, FBLA, Library, Pan American clubs.

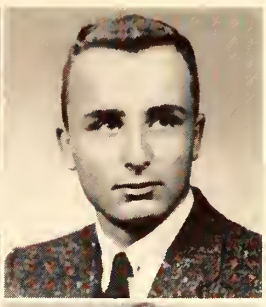

BRAFFORD, R. ROBERT—Vaudeville, Frolic; Reserve, varsity golf; Intramural basketball, football, baseball; Math, SPQR clubs.

BRANDSTETTER, BEVERLY ANNE—Girls' League; Booster, Hi-Pi, sec., Math, Science, sec., clubs; National Honor Society.

BREDENBERG, CARL E.—Sr. Play committee, Great Books, History, pres., Hi-Y, pres., Science, pres., clubs; National Honor Society; French Honor Society; Eastview High School, White Plains, N.Y.

BREEDEN, CAROLYN JUNE — Vaudeville usher; Frolic; Booster, FBLA, Jr. Red Cross clubs; Clothing department style shows.

BREUNIG, FLORENCE L.—Sr. Play; Student Board; Girls' League; Vaudeville act chairman; Jr. policy, Jr. prom committees; Frolic; Commencement usher; Echo; Annual; Echo agent; Booster, Footlights, Le Cercle Francais, SPQR, True Blue, Y-Teens clubs.

BREWER, CONSTANCE—Vaudeville, Commencement ushers; Fine Arts agent; Booster, FBLA clubs.

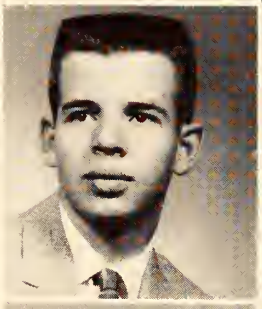

BREZINSKI, BERNICE BARBARA—Frolic; Booster, FBLA, FTA, SPQR, Y-Teens clubs, National Honor Society; Biology award.

BRINSLEY, DALE ROBERT—Freshman, reserve wrestling; Intramural volleyball, wrestling, ping-pong.

BROFFITT, NADJA LEA—Booster, German, Jr. Red Cross, Pan American, Saddle, Science clubs.

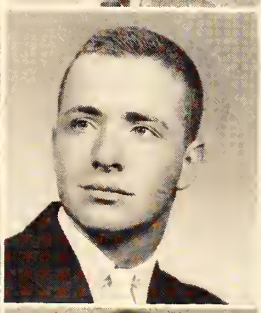

BROWN, CAROLYN RUTH—Sr. Play committee; Student Board; Girls' League; Vaudeville; Frolic; Dean's assistant; Echo agent; Booster, FTA, sec., Pan American, True Blue clubs; Botany award.

BROWN, DALE — Sr. Play committee; Freshman, reserve, varsity track, manager, Reserve, varsity cross country, manager; Intramural track, basketball, football, Lettermen, Senate, SPQR clubs.

BROWN, GLADYS JEAN—Vaudeville usher; Frolic; Booster, FBLA, FNA, Pan American clubs.

BROWNLEE, FAY—Sr. Play; 9B Talent Show; Orchestra; Booster, Pan American, SPQR clubs.

BUCHANAN, BARBARA ANNE—Booster, FBLA, SPQR clubs; Saint Agnes Academy.

BUDDENBAUM, KATHRYN ANN—Vaudeville usher; Frolic; Orchestra; Booster, FBLA, Science, SPQR clubs; National Honor Society; Science Fair; Biology award.

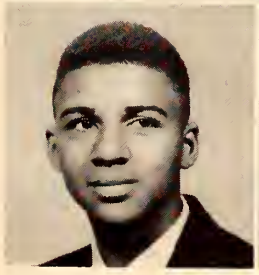
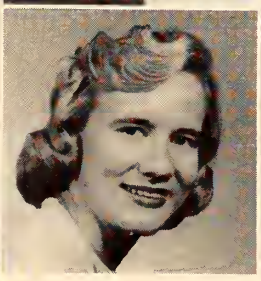

BUGGS, JAMES THEODORE—Band; FBLA; Marion High School, Marion.

BURCK, HELEN—Senior vice president; Sr. Council; Student Board; Vaudeville act chairman, Jr. policy committee; Frolic; Orchestra; Jr. Prom, Jamboree queen candidates; Commencement usher; Annual agent; Booster, FBLA, SPQR clubs; National Honor Society.

BURNETT, MARY—Vaudeville usher; Booster, FBLA, SPQR clubs.

BURNS, LYNDA ANN—Sr. Play committee; Vaudeville; Frolic; Echo; Annual agent; Booster, Footlights, Naturalist, Science, SPQR clubs.

BURTON, DAVID ARTHUR—Fine Arts agent; Booster club.

BUTT, STEPHEN THOMAS—Vaudeville; Frolic; Reserve cross country; Intramural basketball; Hi-Pi, Math, Pan American clubs.

CALLAHAN, LARRY—Vaudeville; Plays You'll Applaud; Frolic; Orchestra; Band, sweaterman, officer.

CAMPBELL, BETSY JEAN—Vaudeville usher; Frolic; Girls' Concert Choir; Commencement usher; Echo, Annual, Fine Arts agents; Booster, FTA, Y-Teens clubs.

CAMPBELL, GORDON HURST—Key Club; Student Board; Vaudeville; Jr. policy, Jr. prom committees; Frolic; Freshman cross country, Reserve wrestling; Intramural baseball, basketball; Booster, SPQR clubs.

CAMPBELL, JAMES ROBERT—9B Talent Show; Band, sweaterman; German, Stamp and Coin clubs.

CANATSEY, BARBARA JO—Sr. Play chmn.; Student Board; Girls' League; Vaudeville; Jr. policy committee; Frolic; Girls' Ensemble; Girls' Concert Choir; Commencement usher, Christmas Echo, Fine Arts agents; Booster, Croquis, Footlights, Science, SPQR, True Blue clubs; National Honor Society; Big Sister; Girls' State.

CARLSEN, ROBERTA JANE—Junior vice president; Sr. Council; Sr. Play committee; Student Board; Girls' League; Vaudeville; Frolic; Military Ball, Jamboree queen candidates; Cheerleader; Echo; Annual; Echo, Fine Arts agents; Booster, German, pres., clubs; National Honor Society; German award.

CARMON, NATHANIEL—Band; Tuskegee Institute High School, Tuskegee, Alabama.

CARPENTER, JUDITH CARROL—Girls' ROTC; Girls' intramural bowling; FBLA, FNA, Jr. Red Cross, Saddle, SPQR, Y-Teens clubs.

CARPER, ANN—Girls' League; Vaudeville; Frolic; Commencement usher; Annual; Booster, FBLA, Hi-Pi, Math, Pan American, treas., clubs; National Honor Society; State math contests.

CARROLL, JANICE MARIE—Sr. Play; Vaudeville usher; Jr. policy committee; 9B Talent Show; Orchestra; Girls' Concert Choir; Girls' ROTC; Office assistant; Echo, Fine Arts agents; Booster, FBLA, Y-Teens clubs.

CARTEE, DAVID—Sr. Play; Vaudeville; Plays You'll Applaud; Stage crew; Frolic; A Cappella Choir; Freshman cross country; Amateur Radio, Footlights, Hobby clubs; WIAN; State forensic contest; National High School Speech Institute.

CARTER, PATSY ANN—Frolic; Girls' ROTC; FBLA, German, Saddle, Y-Teens clubs.

CAUNE, JURIS AIVARS—9B Talent Show; Frolic; Band; Intramural ping-pong, volleyball; German, Overseas, v-pres., clubs.

CHASE, GARY LEE—Student Board; Vaudeville; Jr. policy committee; Frolic; Reserve, varsity track; Reserve, varsity cross country; Reserve wrestling; Intramural basketball, football; Booster, Lettermen's, Naturalist, Pan American clubs; Industrial Art award.

CHASTEEN, ROBERT WAYNE—Frolic; Intramural basketball, football, baseball; Booster, Fiction, Footlights, Math, Science, SPQR clubs.

CHRISTY, MARGIE MAY—Girls' Ensemble, Booster, FBLA, Library, SPQR clubs, Washington High School.

CLAPP, JUDITH ANN—Girls' League; Vaudeville; Frolic; Girls' Concert Choir, Commencement usher, Echo, Annual agents, Booster, Pan American, True Blue clubs.

CLARK, JOHN LESLIE—9B Talent Show; Band, sweaterman, Echo, Annual, Fine Arts agents.

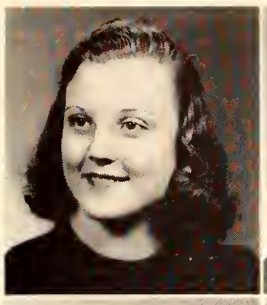

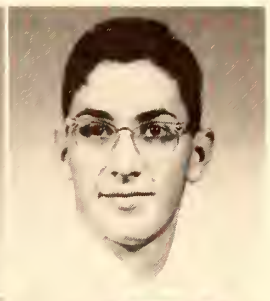

CLARK, LINDLEY EDWARD, JR.—Sr. Play; ROTC, color guard; Reserve Officers Association award, Echo agent, German, Senate clubs, Culver Military Academy, Culver.

COHEN, MARVIN—FBLA, Science clubs.

COLES, JULIA EDMONIA—Frolic; A Cappella Choir, Booster club, Roosevelt High School, Gary, Aurora High School, Denver, Colorado, Junction City High School, Junction City, Kansas.

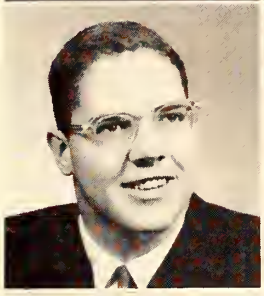

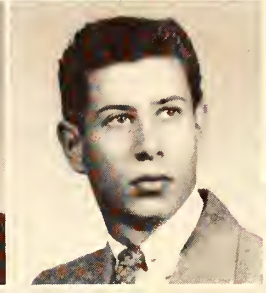

COLLINS, BETTY ANN—9B Talent Show; Orchestra; Girls' ROTC, Girls' intramural soccer, track, basketball, Booster, FBLA, FTA, SPQR clubs.

CONNER, WILLIAM HERBERT—Freshman, reserve baseball; Intramural softball, basketball, football; Hi-Pi, SPQR clubs.

COOK, JACQULINE ETHEL—Girls' Concert Choir; FBLA, treas., Jr. Red Cross, Saddle clubs.

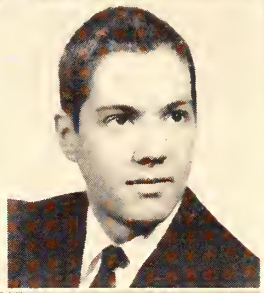

COOK, JOAN EVELYN—Girls' Concert Choir; FBLA, treas., Jr. Red Cross, Saddle clubs.

COOK, MARY BETH — Girls' League; Vaudeville usher, Frolic; Orchestra; Girls' Concert Choir; Choral Club, Echo agent; SPQR, All-State Orchestra.

COOK, ROBERTA FRANCES — Vaudeville, Frolic; Annual agent; Booster, SPQR, Y-Teens clubs.

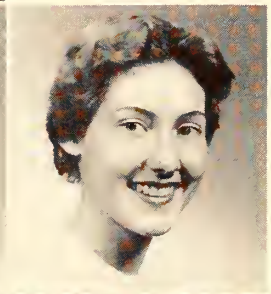

COONEY, SHEILA—Sr. Play; Girls' League, Vaudeville, Plays You'll Applaud, Frolic; A Cappella Choir, Girls' Concert Choir, Annual; Echo, Annual, Fine Arts agents; Booster, Footlights, v-pres., National Thespian Society, pres., clubs, Radio Workshop, Dramatic awards.

COOPER, HELEN JEAN — Sr. Play committee, Vaudeville; Jr. policy committee; Frolic, Commencement usher, Echo, Annual; Christmas Echo; Annual agent; Booster, FTA, Le Cercle Francais, treas., SPQR clubs; Debate team; Girls' State.

COOVER, MARY ANN—Pan American club, Lawrence Central High School.

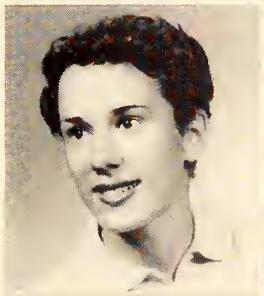

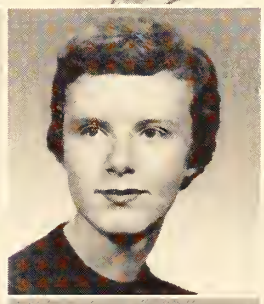

COPELAND, JAMES LEONARD—Junior treasurer, Sr. Council; Key Club, v-pres., Student Board; Vaudeville, Jr. policy, Jr prom committees; A Cappella Choir; Echo; Christmas Echo; Reserve, varsity football; Reserve track, Intramural basketball, football, softball; History, Lettermen's, SPQR clubs.

CORDER, JUDY JOAN—Vaudeville; Frolic; Booster, FBLA, SPQR clubs; Big Sister.

CORRADI, CHARLES—Intramural football, basketball, baseball; Washington High School; Kenmore High School, Kenmore, New York, Kensington High School, Buffalo, New York.

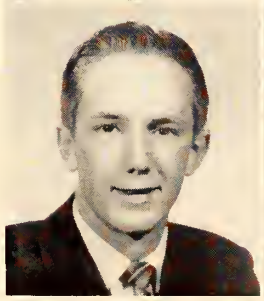

CORSON, JANICE KAY — Sr. Play committee; Student Board; Girls' League; Vaudeville act chairman; Jr. policy, Jr. prom committees; Frolic; A Cappella Choir; ROTC sponsor; Jr. Prom, Jamboree queen candidates; Commencement usher; Echo; Annual agent; Booster, Jr. Red Cross, Pan American, SPQR clubs; National Honor Society.

COSAND, CHARLES L., JR.—Sr. Play; Frolic; ROTC, drill team, Principal's award; Intramural football, basketball, baseball.

COWHERD, ROBERT ALEXANDER—Sr. Play; Hi-Pi, SPQR clubs; Arts and crafts award.

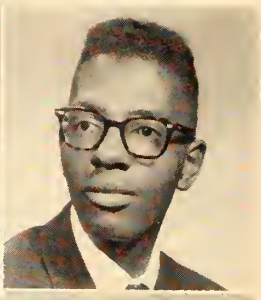

COX, MARILYN REBECCA—Vaudeville; Physical ed. assistant; Booster, FBLA, Naturalist clubs.

CRAWFORD, KATHRYN LEE—Sr. Play; Student Board; Vaudeville; Frolic; A Cappella Choir, sec., treas.; Girls' Concert Choir; Madrigal; Commencement usher; Echo; Annual; Booster, Fiction, Great Books, Jr. Red Cross, pres., SPQR, True Blue clubs; National Honor Society.

CRAWFORD, OSCAR CHARLES—9B Talent Show; Band, sweaterman; ROTC, drill team; Reserve football; Varsity baseball; SPQR.

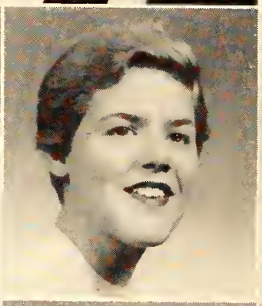
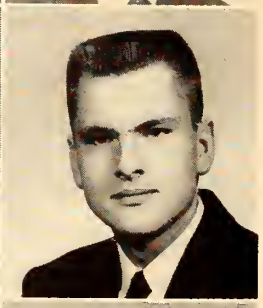

CRENSHAW, PHYLLIS MARIE — Girls' Concert Choir; Booster, FBLA, FNA club.

CROCKETT, JANET LOUISE—Girls' Concert Choir; Commencement usher; Fine Arts agent; Girls' intramural deck tennis, volleyball; Saddle club.

CROCKETT, JUDITH ELOISE—Girls' Concert Choir; Christmas Echo agent; Girls' intramural deck tennis, volleyball; Saddle club.

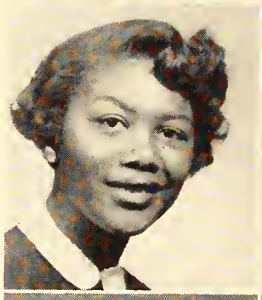

CROCKETT, LINDA FRAE—Vaudeville; Frolic; Girls' Ensemble; Girls' Concert Choir; Booster, FBLA, Pan American clubs; Biology award.

CROSS, ELLEN GLENN — Vaudeville usher; Frolic; Girls' Concert Choir; Echo; Fine Arts agent; Booster, Jr. Red Cross, SPQR, Y-Teens clubs; Botany award.

CROSTREET, CYNTHIA MARGUERITE — Junior program editor; Sr. Council; Sr. Play committee; Student Board; Vaudeville; Jr. policy committee; Frolic; Commencement usher; Echo; Christmas Echo; Annual art editor; Booster, Croquis, SPQR clubs; National Honor Society; Botany, art awards.

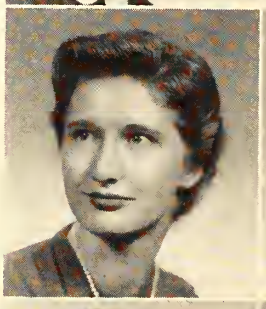
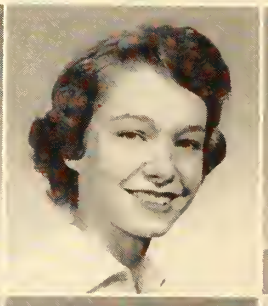
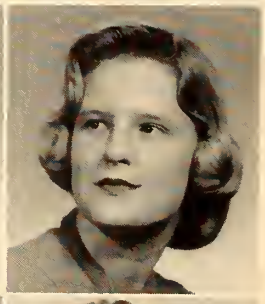

CRULL, HARRY—Stage crew; Echo agent; Booster, Footlights clubs; National Thespian Society.

CULLER, EUGENE—Vaudeville; Frolic; A Cappella Choir; Madrigal; Fine Arts agent; Intramural basketball; History, Pan American clubs.

CURTIS, BONITA—Vaudeville usher; Girls' ROTC; Girls' Intramural bowling; Booster, Croquis, FBLA, Y-Teens clubs.

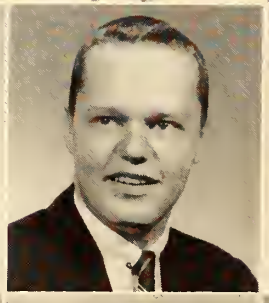

CURTIS, HILDA MARIA—Frolic; Booster, FBLA clubs.

CUTHBERTSON, ROBERT BRUCE — Science club; Glen Ridge High School, Glen Ridge, New Jersey.

DAILEY, JANET MARGARET—9B Talent Show; Echo, Fine Arts agents; FBLA.

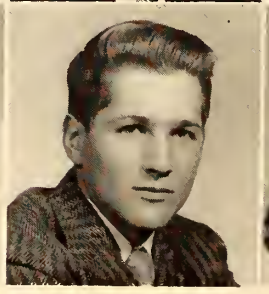

DAMMEYER, SUSAN LISBETH—Vaudeville, Commencement ushers; Frolic; Girls' Concert Choir; Echo agent; Booster, FBLA clubs.

DAN, ROBERT—ROTC; Broad Ripple High School.

DANSON, CLAUDIA JEAN — Sr. Play committee; Girls' League; Plays You'll Applaud; Frolic; Echo editor; Christmas Echo; Annual; Echo, Annual, Fine Arts agents; Booster, Science, True Blue, Y-Teens clubs; Teen Star, North Side Topics correspondent.

DARNELL, THOMAS ARTHUR—Vaudeville; Jr. prom committee; Freshman, reserve, varsity football, manager; Freshman, reserve baseball; Intramural basketball; Lettermen's club.

DAWSON, VIRGINIA CAROLYN — Sr. Play committee; Frolic; Booster, Croquis, Great Books, History, Science, Y-Teens clubs; Biology awards; Model U.N.

DEAN, NANCY A.—Sr. Play committee; Vaudeville usher; 9B Talent Show; Frolic; Orchestra; Echo editor; Annual; Echo agent; Booster, FTA, Great Books, History, Naturalist, SPQR clubs.

DEITSCH, DIANA SUSAN—Frolic; Girls' Ensemble; Girls' Concert Choir; Echo; Booster, Footlights, Great Books, History, sec., SPQR, Y-Teens clubs; Model U.N., v-pres.

DEIWERT, STEPHEN—Sr. Play committee; 9B Talent Show; Frolic; Orchestra; Band, librarian, sweaterman; Music assistant; Reserve track; Booster, SPQR clubs; Science Fair; State music contest; All-city band.

DELP, WILLIAM HOWARD—Reserve wrestling; Intramural basketball, wrestling; FBLA club.

DEMLOW, ROBERTA JO—Senior secretary; Sr. Council; Student Board, sec.; Vaudeville act chairman; Jr. policy committee; Jr. prom co-chairman; Frolic; A Cappella Choir; Military Ball, Jamboree queen candidates; Jr. Prom queen; Commencement usher; Booster, FTA, Pan American, SPQR clubs; National Honor Society, v-pres.

DENNEY, RICHARD J., JR.—Sr. Council; Key Club; Student Board; Jr. policy committee; Chemistry assistant; Freshman, reserve football; Freshman, reserve track; Freshman, reserve, varsity wrestling; Lettermen's club, sec., treas.; National Honor Society; State Latin awards.

DEPP, EULA LOUISE—Girls' ROTC; Girls' intramural baseball.

DERVENIS, NICK TOMMY—Intramural basketball, football, volleyball; Science Fair.

DICKEY, JERRY R.—Frolic; Docents club.

DICKSON, DURYEA HAZELLANNE — Sr. Play committee; Vaudeville usher; Frolic; A Cappella Choir; Girls' Ensemble; Girls' Concert Choir; Echo; Echo, Fine Arts agents; Booster, FNA, Y-Teens clubs; Music memory contest.

DICKSON, JOAN—Student Board; Vaudeville; Frolic; Girls' Concert Choir; Booster, Naturalist, sec., Pan American, SPQR, True Blue clubs.

DILL, PHYLLIS ANN—Vaudeville usher; 9B Talent Show; Frolic; A Cappella Choir; Girls' Ensemble; Girls' Concert Choir; Echo agent; Booster, Great Books, History, Jr. Red Cross, Naturalist, Pan American, SPQR clubs; National Honor Society.

DOCK, NANCY — Sr. Play committee; Vaudeville; Frolic; Commencement usher; Annual, Fine Arts agents; Booster, FBLA, Pan American, Saddle, Science, Senate clubs.

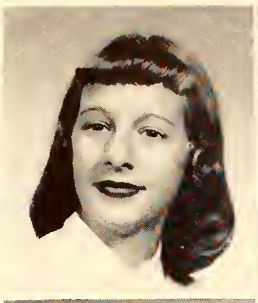

DONGUS, JANE—Sr. Play committee; Girls' League; Vaudeville; Physical ed. assistant; Dean's assistant; Echo; Booster, History, hist., Library, Pan American, True Blue clubs; Botany award; National Honor Society.

DORMAN, BARBARA JANE—Girls' League; Vaudeville usher; Frolic, Orchestra; Girls' ROTC, Echo; Footlights, History, Saddle, SPQR, Y-Teens clubs, Jr. Counsellors.

DOZIER, ANNA G.—FBLA; Washington High School.

DUFF, NANCY MARGARET—Sr. Play committee; Frolic; Library assistant, Echo, Christmas Echo agent; Booster, Fiction, FTA, v-pres., History, Library, v-pres., Pan American clubs, National Honor Society; Botany award.

DUKE, M. ROSELENE—Fine Arts agent.

DUNCAN, JUDITH ANNE

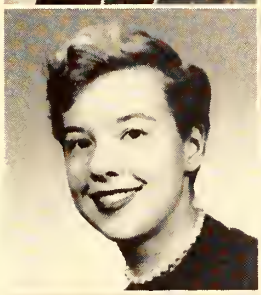

EARL, JUDITH ANN—Girls' League; Plays You'll Applaud; Frolic, Echo, Fine Arts agent; Footlights, FTA, German club, v-pres., corr. sec., History, National Thespian clubs; Echo.

EBERT, GENE RONALD—State math award.

EDEN, MARY SUE — Vaudeville, commencement ushers; Frolic; A Cappella Choir, hist., Girls' Ensemble, Booster, Science clubs; Ben Davis High School.

EDMOND, JEAN ELIZABETH—Sr. Council; Sr. Play; Student Board, Girls' League, v-pres.; Vaudeville Act chairman; Jr. Policy, Jr. Prom committees, Frolic model; Jamboree Queen candidate; Freshman, reserve, varsity cheerleader, co-capt.; Pep committee; Commencement usher, Echo, Annual agent; Booster, pres., Discussion, FTA, SPQR, True Blue clubs; National Honor Society.

EFROYMSON, ELAINE CECILE—Vaudeville; Frolic; Commencement usher; Girls' intramural bowling, Booster, Footlights, FTA, Pan American Clubs.

ELLIS, BARBARA LEE—Vaudeville usher; Cafeteria assistant, Hi-Pi, Pan American, SPQR clubs; Echo.

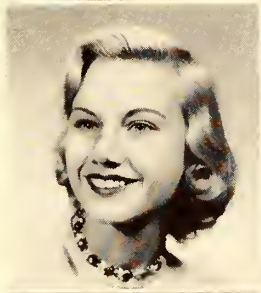
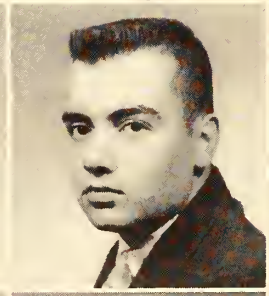
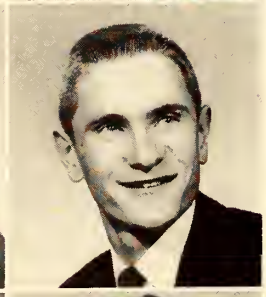

ELLSWORTH, SHARON ANN—Sr. Play committee; Student Board; Girls' League; Vaudeville, Frolic; Commencement usher, Booster, Footlights, Hi-Pi, Jr. Red Cross clubs.

ELSTER, JERI L.—Intramural softball, football, bowling.

ENGLEDOW, D. EDWARD—Vaudeville; 9B Talent Show; Frolic; Band, co-capt., drum major, Echo agent, Freshman, reserve track; All-city symphonic band.

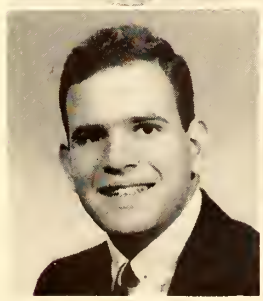

EPSTEIN, BARRY MICHAEL — 9B Talent Show; Frolic; Band, Visual Aids assistant; Echo agent; Amateur Radio club; Quiz 'Em; WIAN, assistant technical director, Science Fair.

ERICKSON, LINDA AUGUSTA — Vaudeville usher; FBLA, Pan American, Y-Teens clubs.

ERVIN, ABBY LYNN — Sr. Play committee; Vaudeville; Frolic; Booster, Discussion clubs; Herbert Hoover High School, San Diego, California.

ESTER, LUCY ANN—Student Board; Girls' League, sec.; Vaudeville; Frolic; Lady Echo candidate; Commencement usher; Annual; Annual agent; Booster, SPQR, True Blue clubs; National Honor Society.

ESTERLINE, JANET—Sr. Play committee; Student Board; Girls' League; Vaudeville act chairman; Frolic model; Jr. Prom queen candidate; Commencement usher; Booster, SPQR clubs.

ESTERLINE, RONALD COLLIER — ROTC officer, awards; Rifle team sweaterman; Annual agent; Intramural bowling, softball; Pan American club.

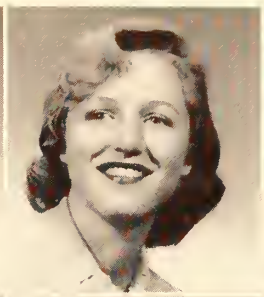
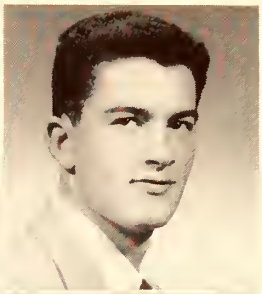

ETTINGER, LARRY—Visual Aids assistant; Freshman track; Reserve wrestling; Intramural softball, basketball; Science club.

EVANS, SHARON—Vaudeville usher; FBLA, Pan American clubs.

EVERHART, LARRY EDWIN—Vaudeville; 9B Talent Show; Frolic; Band; ROTC color guard; Office assistant; Annual agent; FBLA; All city symphonic band.

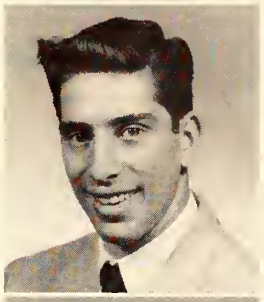

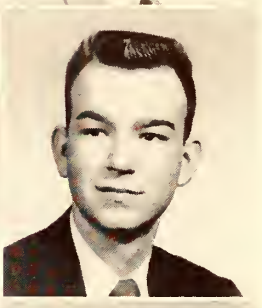

FAIRBURN, NANCY RAE—Frolic; A Cappella Choir; Girls' Concert Choir; Library assistant; Booster, FBLA, Library, Pan American clubs.

FARROW, KATHALEEN FAITH—Booster, FBLA, Pan American clubs.

FEINSTONE, JERRY—Vaudeville; ROTC rifle team; Intramural volleyball; Stamp and Coin club.

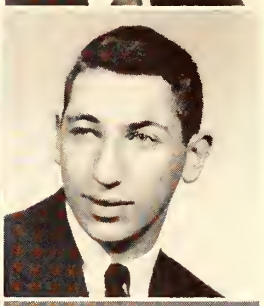

FISHER, RICHARD HENRY—A Cappella Choir; Shop assistant.

FLEDDERJOHN, EDWARD CURTIS—Frolic; Band; Freshman, reserve football; Golf; Intramural softball, volleyball; Paxton High School, Harrisburg, Pennsylvania.

FOBES, SHARON BROWN — Sr. Play committee; Student Board; Girls' League; Vaudeville; Jr. Policy, Jr. Prom committees; Frolic; Girls' Ensemble; Jr. Prom queen candidate; Physical Education assistant; Commencement usher; Annual agent; Booster, Discussion, SPQR, True Blue, Y-Teens clubs.

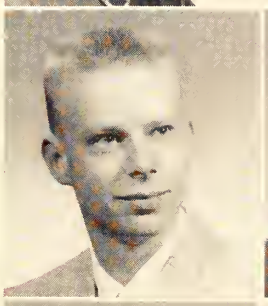
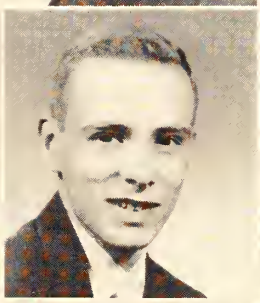

FORD, SANDYE LEE—Sr. Play committee; Student Board; Vaudeville; Plays You'll Applaud; 9B Talent Show; Frolic; Department assistant; Echo; Footlights club.

FOSNOT, JANET MARGUERITE—Vaudeville; Frolic; Booster, FBLA, Naturalist clubs; Shorthand awards; National Honor Society.

FOWLER, ALBERTA SUE—Girls' Ensemble; Girls' Concert Choir; Nurse's assistant; Booster club; FBLA, executive board member; Shorthand awards; National Honor Society.

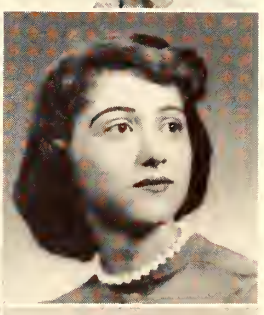

FOX, RENEE—Echo agent; Girls' intramural bowling; Discussion, Footlights, History, Pan American, council, clubs; Biology award.

FRALEY, BERNAM GLENN—ROTC officer; Visual Aids assistant; Pan American club; Technical High School.

FRANK, DAVID FICHMAN — Discussion, Science, Senate clubs; New Castle High School, New Castle, Pennsylvania.

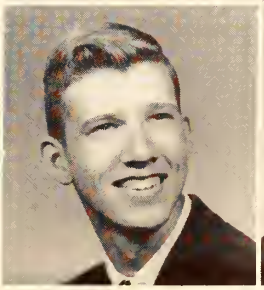

FRENZEL, FREDERICK WILLIAM—Vaudeville; Jr. Prom committee; Frolic; Reserve track; Intramural baseball, basketball, wrestling.

FRIEHE, CARL ALAN—Science club; University City High School, University City, Missouri.

FRY, WILLIAM E.—Frolic; ROTC officer; Annual agent; Science, Senate clubs.

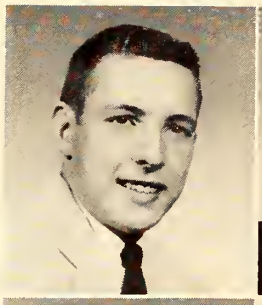

GANT, JANE—Sr. Council; Student Board; Girls' League; Vaudeville; Jr. Policy committee; Frolic; Girls' Concert Choir, pres.; Physical Education assistant; Echo; Christmas Echo; Annual; Booster, Great Books, Naturalist clubs; SPQR, treas.; Girls' State; Science Fair; National Honor Society.

GARDNER, BERNICE—Vaudeville, Commencement ushers; Fine Arts agent; Amateur Radio club; FBLA; WIAN.

GELLER, ANITA PHYLLIS—Vaudeville; Fine Arts agent; Pan American club.

GERKING, BRENDA LEA—Vaudeville; Frolic; Choral club; Annual, Fine Arts agents; FBLA, SPQR, Y-Teens clubs; Craft Arts award.

GERLACH, SARA JANE—Frolic; Chemistry assistant; Booster, Great Books, Hi-Pi, pres., sec., History, Math, v-pres., sec., SPQR, Stamp and Coin, True Blue clubs; National Honor Society; Regional Science Fair award; State Latin awards; Future Scientists award; Big Sister.

GILLIGAN, PATRICIA CAROL—History, Library clubs; Kokomo High School.

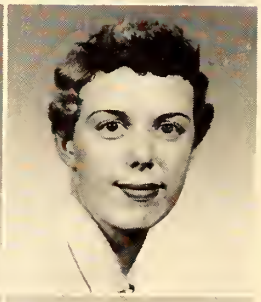

GILLIOM, JOHN ROBERT—Frolic; A Cappella Choir; Madrigal; Physics assistant; Amateur Radio, pres.; Astronomy, v-pres., Great Books, History clubs; Quiz 'Em; WIAN; National Honor Society; State math awards.

GLOIN, NANCY—Sr. Play committee; Student Board; Girls' League; Vaudeville; Jr. Policy, Jr. Prom committees; Frolic model; Physical Education assistant; Commencement usher; Christmas Echo; Annual; Booster, Fiction, Le Cercle Francais, v-pres., SPQR, True Blue clubs; National Honor Society; National French Honor Society.

GOLD, BARI JOY—Frolic; Girls' intramural bowling; FBLA, Footlights, FTA, Pan American clubs; Central High School, St. Paul, Minnesota.

GOLDBERG, BRENDA M. — Sr. Play committee; Student Board; Girls' League; Vaudeville; Plays You'll Applaud; Frolic; Echo; Annual; Echo, Fine Arts agents; Booster, Croquis, Discussion, sec., Footlights, Great Books, History, Senate, SPQR clubs; Model UN; National Honor Society.

GOLDMAN, NORMAN HOWARD — Sr. Play; Vaudeville; Frolic; Intramural softball, basketball, volleyball; Library, Pan American, Senate, Stamp and Coin clubs.

GOLDSTEIN, ROBERTA SUE—Sr. Play; Student Board; Vaudeville; Jr. Policy committee; Frolic model; Girls' intramural bowling; Booster, Discussion, v-pres., Footlights, FTA, Le Cercle Francais clubs; Naitonal Honor Society; Model UN chairman.

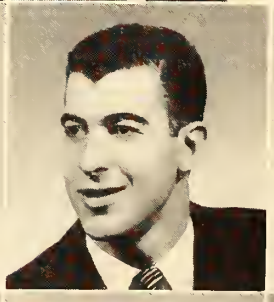

GOLDSTEIN, SEMA ROSE—Vaudeville usher; Girls' concert choir; Christmas Echo agent; FBLA executive board, Saddle, Y-Teens clubs.

GOODE, HERMAN H.—Manatee County High School, Bradenton, Florida.

GOODIN, SANDRA CAE—Student Board; Vaudeville; Plays You'll Applaud; 9B Talent Show; Frolic; A Cappella Choir; Girls' Ensemble; Girls' concert choir; Echo; Fine Arts agent; Footlights club.

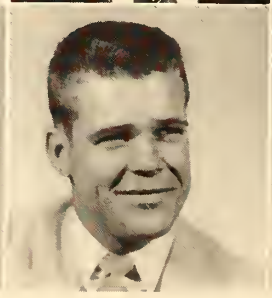

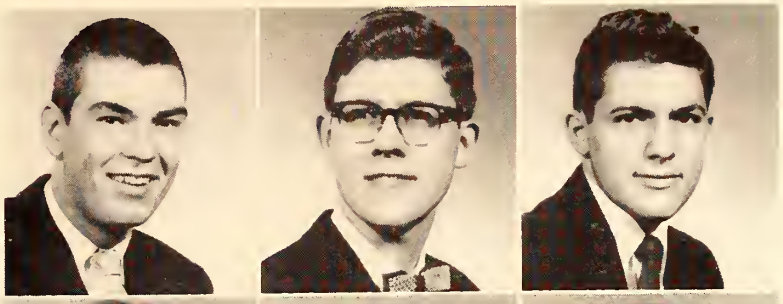

GORGOL, CHARLES N.—Reserve, varsity football; Reserve wrestling; Intramural softball, wrestling; Lettermen's club; Cathedral High School.

GRAF, DAVID DOUGLAS—Vaudeville; Frolic; A Cappella Choir; Madrigal; ROTC non-commissioned officer; Astronomy, FBLA, History, Hi-Y, Naturalist, Science, SPQR clubs; Model UN.

GRAY, GARY MILNER—ROTC officer, awards; State math contest; Fishers High School; National Honor Society.

GRAY, JOSEPHINE DAVIS—Girls' League, pres.; Vaudeville; 9B Talent Show; Frolic; Band, sec.; Biology assistant; Echo; Booster, Great Books, Hi-Pi, pres.; Math corr. sec., treas., Pan American, SPQR clubs; National Honor Society; Big Sister; Spanish contest.

GRAY, VIRGINIA—FBLA, Library, Pan American, SPQR clubs.

GREAR, BEVERLY JAYNE—Sr. Play; Student Board; Girls' League; Vaudeville; Jr. Policy committee; Frolic; Commencement usher; Echo; Annual; Booster, History, Jr. Red Cross, Library, Saddle, True Blue clubs; Botany award.

GREEN, CYNTHIA ANNE—Frolic; Library assistant; Echo; Amateur Radio, History, sec., Saddle, SPQR clubs.

GREEN, PAUL H.—Vaudeville; Frolic; A Cappella Choir; Chorale; Madrigal; Freshman football; Freshman, varsity track; Reserve cross country; Freshman wrestling; Intramural basketball, football; volleyball; Booster, Hi-Y, Pan American clubs.

GREIST, JOHN HUTH—Key Club, pres.; Vaudeville; Jr. Prom committee; Frolic; A Cappella Choir; Christmas Echo; Annual; Echo agent; SPQR; National Honor Society, v-pres.; Boys' State.

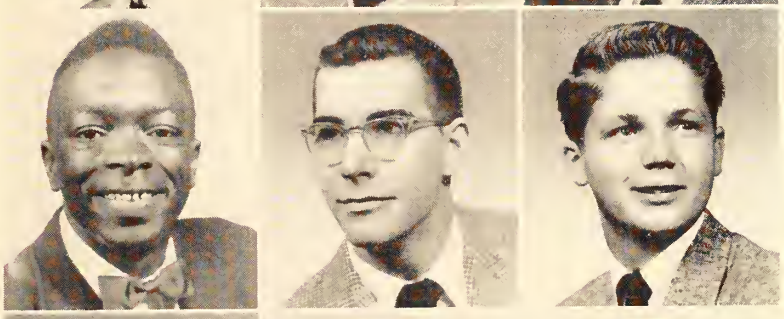

GRIFFIN, WILLIE—FBLA, Footlights clubs.

GROTH, PETER FRANZ — Sr. Council; Sr. Play business manager; Key Club; Student Board; Vaudeville; Jr. Policy, Jr. Prom committees; Frolic; A Cappella Choir; Madrigal; Echo, Annual agents; Freshman, reserve, varsity track; Reserve cross country; Intramural basketball; Amateur Radio, Booster, Hi-Pi, Naturalist, Science clubs; National Honor Society.

GUERNSEY, RICHARD HAW — Orchestra concertmaster; Music assistant; History club; Art award; Cooley High School, Detroit, Michigan.

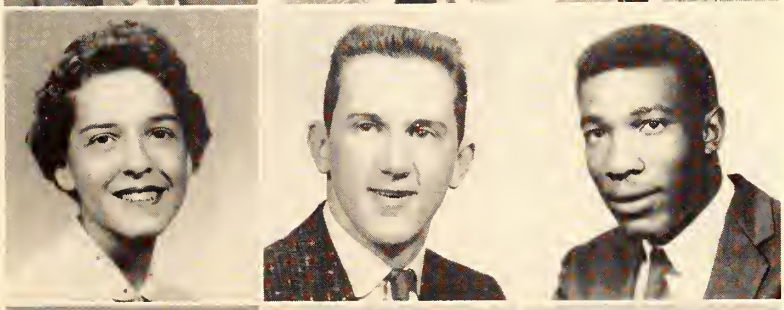

HADLEY, CYNTHIA JANE — Student Board; Vaudeville; Frolic; Booster, FBLA, pres., Footlights, FTA, Library, Pan American, Saddle clubs.

HAFFNER, MICHAEL ALLAN—Student Board; Vaudeville; Fine Arts agent; Freshman, reserve basketball; Freshman, reserve baseball; Intramural football, basketball, volleyball; Pan American club; Biology award.

HALIBURTON, GEORGE EDWARD—9B Talent Show; A Cappella Choir; ROTC officer; Reserve, varsity track; Intramural wrestling.

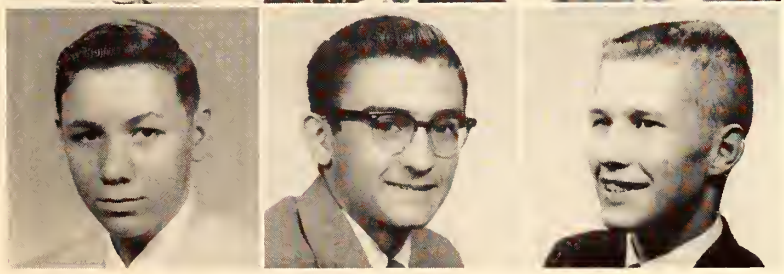

HAMBLEN, VORA JUNIOR—Science club; Ben Davis High School.

HANNA, KENNETH E. — Freshman, reserve, varsity wrestling; Intramural football, basketball, volleyball.

HANNEMAN, CHARLES M. — Sr. Play; Frolic; Fine Arts agent; Freshman, reserve football; Freshman, reserve, varsity wrestling; Intramural basketball, football, bowling.

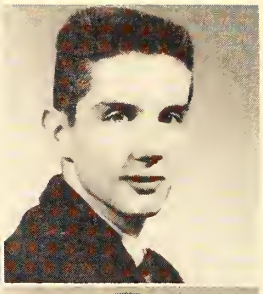

HANSEN, JUDITH ANN—Sr. Play committee; Girls' League; Vaudeville act chairman; Frolic; Girls' Concert Choir; Library, Office assistants; Amateur Radio, Booster, Croquis, Footlights, FTA, Library, SPQR, True Blue clubs.

HARDEN, PATRICIA ANN—FBLA, Jr. Red Cross, Y-Teens clubs.

HARDING, DERRICK WOODWARK—Vaudeville; Jr. Prom committee; Frolic; Golf; Intramural basketball.

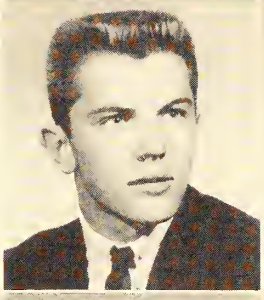
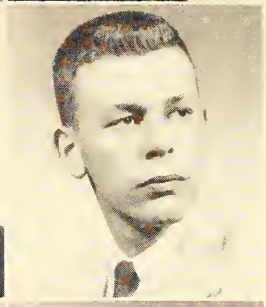

HARDING, FLOY YVONNE—Girls' League; Jr. Red Cross, Pan American clubs.

HARDING, ROBERT RUEBEN—Vaudeville; Jr. Policy committee; Freshman, reserve, varsity football; Freshman, reserve, varsity track; Intramural basketball; Lettermen's club.

HARLEY, JAMES ALLEN—Student Board; Intramural basketball; SPQR.

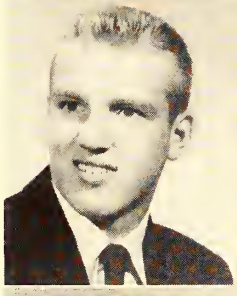

HARRIS, LARRY EDWARD — Key Club; Student Board; Vaudeville; Frolic; Freshman basketball; Varsity baseball, capt.; Booster, Lettermen's pres., Library clubs.

HARRIS, TONY—A Cappella Choir; Hi-Pi, SPQR clubs.

HARTMAN, JEWELL—Vaudeville usher.

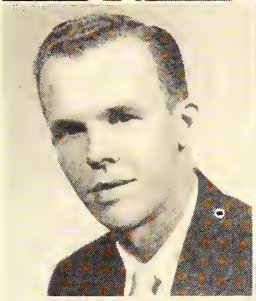

HARVEY, WELDON WESTLEY—Vaudeville; Family Frolic; A Cappella Choir; Freshman football; Intramural bowling, football; FBLA, Hi-Y clubs.

HAWKINS, EVELYN VIRGINIA—Girls' Intramural basketball, bowling, deck tennis, soccer, softball, track, volleyball; Booster, FBLA, Jr. Red Cross, Saddle clubs.

HAWKINS, LILLIAN FRANCES—Jr. Red Cross club.

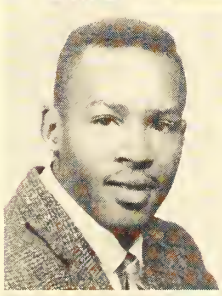

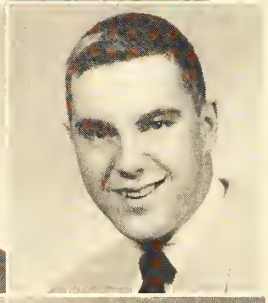

HAYDEN, THOMAS

HEBERT, ELIZABETH JOSEPHINE—Vaudeville; Frolic; A Cappella Choir; Girls' Ensemble; Girls' Concert Choir; Madrigal; Department assistant; Fine Arts agent; Girls' intramural bowling; FBLA, Pan American, Y-Teens clubs.

HEDGES, DAVID WILLIAM—Vaudeville; Echo agent; Freshman, reserve, varsity track; Intramural football, volleyball; Booster, SPQR clubs.

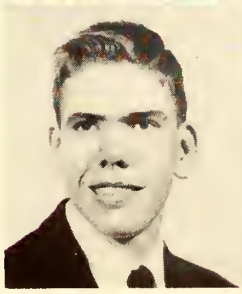

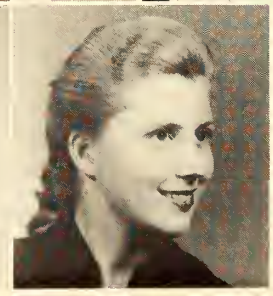

HEGEMAN, FRANK ANDERSON JR. — Echo agent; Pan American, Stamp and Coin clubs.

HERTENSTEIN, JUDITH — Sr. Play committee; Student Board; Girls' League; Plays You'll Applaud; Frolic; Echo; Fine Arts agent; Booster, Footlights, Science, True Blue clubs; Art award; Big Sister.

HESHER, JUDITH KAYE — Student Board; Girls' League; Vaudeville; Jr. Policy committee; 9B Talent Show; Frolic model; Library assistant; Commencement usher; Fine Arts agent; Booster, Footlights, Library, SPQR, True Blue clubs; Big Sister.

HILL, DIANE ESTELLE—Frolic; A Cappella Choir; Norwalk High School, Norwalk, Connecticut.

HILL, DORIS WILMA—Vaudeville usher; Booster, FBLA, FTA clubs.

HILL, FRANK — Frolic; Intramural basketball, baseball; FBLA club; Washington High School, Washington Court House, Ohio.

HIMELSTEIN, ELLIOTT MARK — Sr. Play; Echo agent; Freshman football; Intramural basketball, bowling; FBLA, Pan American clubs.

HOESMAN, BYRON LEE—Frolic; A Cappella Choir.

HOESMAN, DAPHNE EILEEN

HOFFMAN, RONALD ALBERT—Student Board; Vaudeville; Fine Arts agent; Freshman, reserve, varsity baseball; Freshman, reserve wrestling; Intramural basketball, football, wrestling; Booster, Pan American clubs.

HOLBEN, TOD MARTIN—Stage crew; Radio; Ridgewood High School, Ridgewood, New Jersey.

HOLLAND, MELFORD DOUGLASS—Freshman track; Freshman cross country; Reserve, varsity wrestling; Intramural track, wrestling; Crispus Attucks High School.

HOLLOWELL, CHARLES WILLIAM—Student Board; Science club.

HOLMES, CAROL SUE—Band; FTA, Naturalist, Pan American, Council, Saddle clubs; Woodlawn High School, Birmingham, Alabama.

HOOK, JOSEPH — Freshman, reserve football; Freshman wrestling; Intramural basketball.

HORN, DAVID JAMES—Sr. Council; Key Club; Vaudeville; Jr. Prom committee; Frolic; Fine Arts agent; Freshman, reserve, varsity football; Freshman basketball; Freshman, reserve, varsity baseball; Intramural basketball, track, volleyball, Lettermen's, SPQR clubs; Biology, athletic awards. National Honor Society.

HORNER, JOHN HENRY—Reserve football; Reserve basketball; Intramural baseball, basketball, football.

HOVIS, FRANCES LOIS—Mattoon High School, Mattoon, Illinois.

HOWE, JOHN DAVID—Sr. Class Treasurer; Sr. Council; Key club; Student Board; Vaudeville; Jr. Policy committee; Frolic; Band; Cheerleader; Chemistry assistant; Intramural baseball, basketball; National Honor Society.

HOWELL, ROBERT CHARLES — Vaudeville; Quiz 'Em; Chess, Fiction, Great Books; Hi-Pi, pres., History, v-pres., Math, pres., treas.; Senate, pres., SPQR, National Honor Society; State Latin contest; Boys' State.

HUFFORD, NANCY SUZANNE—Sr. Play committee; Girls' League; Vaudeville; Plays You'll Applaud; Frolic; Echo agent; Booster, Footlights, National Thespian Society, SPQR clubs; Radio Workshop; Dramatic awards.

HUGHES, DAVID—Vaudeville; Jr. Policy committee; Band; Freshman track; Reserve, varsity golf; Intramural basketball; Hi-Pi, Library, SPQR clubs.

HUGHEY, LOLA MAE—Frolic; Echo; FBLA, executive board; Office assistant; Pan American club; Shorthand award; Texarkana High School, Texarkana, Texas.

HURLEY, JUDY ANN—Girls' League; Vaudeville; Jr. Prom committee; Frolic; Commencement usher; Booster, Discussion, FBLA, Footlights, Jr. Red Cross, Library, Science clubs.

HURLEY, JUDY ELAINE — Sr. Play committee; Girls' League; Frolic; A Cappella Choir, v-pres.; Girls' Ensemble; Girls' Concert Choir; Madrigal; Booster, Pan American clubs.

HURST, DOUGLAS MERRITT—Echo; Annual agent; Freshman cross country; Intramural football, softball, volleyball; Pan American club.

HURT, STANLEY C.—Sr. Play committee; Jr. Policy committee; Frolic; Echo; Christmas Echo; Booster, Fiction, Hi-Pi, Science, SPQR clubs.

HYATT, PHYLLIS ANN — Vaudeville usher; Girls' Intramural bowling; Booster, FBLA, executive board.

HYDE, DORIS

INGS, JOANNA—Booster, FBLA clubs; North Scranton Junior High School, Scranton, Tennessee.

IRVINE, JOHN—Cathedral High School.

IRVINE, JUDITH ANN — Sr. Play; Student Board; Girls' League; Vaudeville; Plays You'll Applaud; 9B Talent Show; Frolic; Band; A Cappella Choir; Girls' Concert Choir; Commencement usher; Echo; Astronomy, Booster, FBLA, Footlights, FTA, Naturalist, Pan American, Council, SPQR, Y-Teens clubs; Shorthand awards.

JACKSON, FRED—Band; Reserve, varsity track; Reserve, varsity cross country; Intramural basketball.

JAMESON, CHARLENE ANNE—FBLA, Saddle, SPQR clubs; Mt. Carmel High School, Mt. Carmel, Illinois; Princeton High School.

JARRETT, KARL EUGENE—Vaudeville; Frolic; Freshman, reserve, varsity track; Intramural basketball, volleyball; Booster, Footlights, German clubs; Tucson High School, Tucson, Arizona.

JEFFRIES, BRAXTON R.—Student Board; Vaudeville; Annual agent; Intramural baseball, basketball, volleyball; SPQR.

JENKINS, CAROLYN BARBARA—FBLA, FTA clubs.

JENNINGS, HARRY EDMUND JR.—Sr. Council; Key Club, treas.; Student Board; Jr. Policy committee; Jr. Prom co-chairman; Frolic; Echo; Christmas Echo; Annual; Echo agent; Freshman, reserve, varsity football; Freshman track; Intramural basketball, softball; Lettermen's club; National Honor Society, pres.; Debate; Biology award.

JENSON, RAYMOND—Community High School, Chicago, Illinois.

JETT, FRANCES JEAN—Echo.

JOHNS, JOHN S. — Frolic, Orchestra, Band; Echo agent; Reserve track; Amateur Radio, Astronomy, SPQR clubs; Science Fair.

JOHNSON, HOMER—Band, ROTC officer.

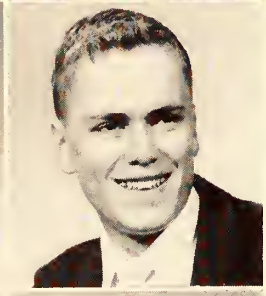

JOHNSON, ODEANA ELIZABETH—Vaudeville usher; FLBA, Jr. Red Cross, Pan American, Y-Teens clubs.

JOHNSON, SILAS GENE — Science club; Spencer High School.

JONES, DELBERT R.—Sr. Play; Vaudeville; Jr. Policy committee; Plays You'll Applaud; Frolic; Echo; Footlights, National Thespian Society, SPQR clubs; Alton High School, Alton, Illinois.

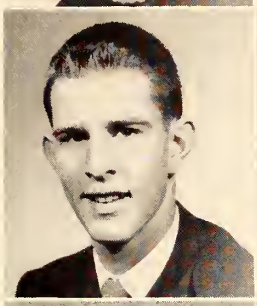

JONES, RICHARD ALLEN — Key Club; Student Board; Vaudeville; Jr. Policy, Jr. Prom committees; Frolic; Annual agent; Reserve basketball; Varsity baseball, Intramural basketball; football; Booster, Lettermen's, SPQR clubs.

KAMMINS, ELLEN RUTH—Vaudeville; Frolic; Echo; Booster, Discussion, sec., FTA, Le Cercle Francais, Saddle clubs; National Honor Society.

KAMPE, BARBARA JO—Frolic; Girls' Concert Choir; Fine Arts agent; Girls' Intramural bowling; Booster, FBLA, Pan American, Saddle clubs; WIAN.

KASEFF, HAROLD HOWARD—A Cappella Choir; Intramural baseball, basketball, ping-pong; Hi-Pi, History, SPQR clubs.

KAYLOR, WILLIAM ROBERT — Stage crew; ROTC Rifle team; Amateur Radio club; Junior Counsellors; South Bend Central High School.

KEEHN, LINDA — Student Board; Vaudeville; Jr. Policy committee; Frolic; Bookstore assistant; Commencement usher; Echo agent; Booster, Library, SPQR clubs.

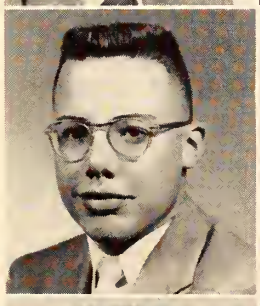

KELLEY, WILLIAM B.—Bookstore assistant; Annual agent; Reserve track; Reserve golf; Intramural basketball, softball; Discussion, FBLA, Pan American clubs; National Honor Society.

KELLY, BRENDA LOIS—Girls' League; Booster, FBLA, Jr. Red Cross, SPQR, Y-Teens clubs; Big Sister.

KELLY, MARY A.—Frolic; Girls' Ensemble; Girls' Concert Choir; Jr. Red Cross; Saint Mary's Academy.

KENNEDY, JOYCE JEAN—Vaudeville usher; Frolic; Commencement usher; Girls' intramural bowling; Booster, FBLA, Pan American, Y-Teens clubs.

KERHOULAS, JOHN THOMAS — Reserve track; Overseas, SPQR clubs; Charleston High School, Charleston, South Carolina.

KETTLER, DAVID LAWRANCE—Vaudeville; Plays You'll Applaud; 9B Talent Show emcee; Frolic; Orchestra; ROTC officer, honors; Echo, Wednesday editor; Annual; Christmas Echo; Echo, Annual, Fine Arts agents; Fiction, Footlights, FTA, hist., History, Hi-Y, sec., National Thespian Society, Naturalist, Quill and Scroll, SPQR clubs; WIAN; National Honor Society; Model UN; UN representative.

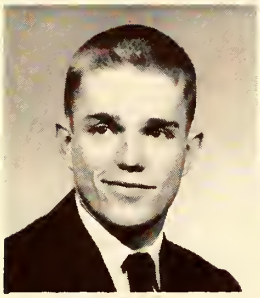

KIBBY, HOWARD A.

KIEWITT, CAROL JOAN—Sr. Play committee; Vaudeville; Echo; Booster, FBLA, FTA, Naturalist, Pan American clubs; Shorthand awards.

KINGDON, SANDRA LOUISE—Student Board; Vaudeville; Jr. Policy committee; Frolic model; Commencement usher; Booster, Hi-Pi, SPQR clubs; Big Sister.

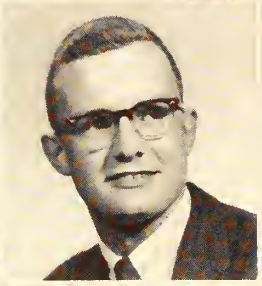
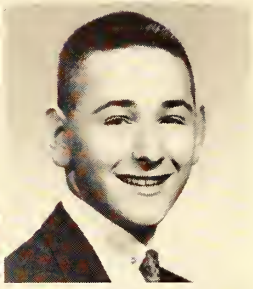

KITTRELL, EVELYN—FBLA, Jr. Red Cross clubs.

KITZMILLER, JOHN L. — Student Board; Vaudeville; Jr. Policy committee; Annual, Fine Arts agents; Freshman baseball; Golf; Intramural basketball, football; Astronomy, Discussion, Science clubs; National Honor Society.

KLAIN, GEOFFERY A. — Sr. Play committee; Vaudeville; Plays You'll Applaud; Frolic; Visual Aids assistant; Fine Arts agent; Booster, FBLA, executive board, Footlights, Jr. Counsellors, Library, Math, Senate, SPQR, Stamp and Coin clubs; WIAN; Debating.

KLEIN, MOSELLE ROBIN—Sr. Council; Student Board; Girls' League, sec.; Vaudeville; Jr. Policy, Jr. Prom committees; Frolic; Pep committee; Commencement usher; Echo; Echo, Annual, Fine Arts agents; Booster, Le Cercle Francais, SPQR, Y-Teens clubs.

KREMILLER, SUE CAROL—Vaudeville; Physical Education assistant; Booster, FBLA, Naturalist clubs.

KROOT, ELAINE ROSANNE — Sr. Play; Vaudeville; Plays You'll Applaud; Booster, Discussion, FBLA, Fiction, Footlights, FTA, Le Cercle Francais clubs; Model UN; National Honor Society.

KRUMKALNS, YAUTRA—Overseas club.

KRYDER, JUDITH ANN—Vaudeville usher; Girls' intramural bowling; FBLA, Y-Teens clubs.

KUBE, MARCIA HELENE—Student Board; Booster, Natualist, Pan American clubs; National Honor Society.

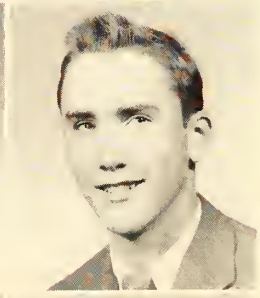

KUEHRMANN, DESSA MARGARET—Echo; Annual agent.

KUHN, IRENE ELSA—FBLA; Monroe Junior High School, Highland High School, Albuquerque, New Mexico; Beech Grove High School.

LACY, ANDRE—Sr. Play; Student Board; Vaudeville; Echo; Echo agent; Reserve wrestling; Tennis; Intramural softball; SPQR.

LANDAU, GAYLE RENEE — Frolic; Booster, History, Pan American, council clubs; Biology award; West High School, Columbus, Ohio.

LANDMAN, WILSON TODD—Central High School, Piqua, Ohio.

LANTZ, NANCY LEE — Vaudeville usher; FBLA, Jr. Red Cross, Saddle, Y-Teens clubs; WIAN.

LARABEE, COLLEEN—Girls' League; Croquis, FBLA, Pan American, Y-Teen clubs.

LEE, BEVERLY ANN — Vaudeville, Commencement usher; Frolic; Girls' intramural bowling; Booster, FBLA, SPQR, Y-Teens clubs.

LEE, HARRY ROBERT—Chess, SPQR clubs.

LEFFEL, JERROLD SOL—Intramural bowling.

LEFFEL, RHEA HARRIET — Sr. Play committee; Student Board; Vaudeville; Frolic; A Cappella Choir; Girls' Ensemble; Madrigal; Echo agent; Intramural bowling; Pan American club; Science Fair award; National Honor Society.

LEFFEL, SAUNDRA B.—Girls' League; Vaudeville; Frolic; Commencement usher; Echo, Annual, Fine Arts agents; Intramural bowling; Booster, FTA, Great Books, Jr. Red Cross, Pan American, Saddle clubs; New Woodward High School, Cincinnati, Ohio.

LENTZ, WILLIAM D.—FBLA, Science clubs.

LEUKHARDT, DAVID LEE—Frolic; A Cappella Choir; Boys' Octet; Madrigal; SPQR; WIAN; Radio Workshop.

LEVE, RONALD I.—Vaudeville; Culver Military Academy.

LEVINE, SIDNEY—Jr. Policy committee; 9B Talent Show; Office assistant; Freshman football; Intramural basketball, football, softball; Astronomy, Discussion, FBLA, Senate clubs.

LEVINSKY, MORTON—Freshman, reserve wrestling; Chess, Senate clubs.

LEVY, IRVING—Intramural bowling; SPQR; Wood High School.

LIBERMAN, ESTHER—Frolic; Fine Arts agent; Booster, Jr. Red Cross, Pan American clubs; Biology, shorthand awards.

LINDLEY, EDWARD SCOTT—Band; Golf; Intramural ping-pong, track, volleyball; FBLA, Science, v-pres., SPQR clubs.

LINGEMAN, WILLIAM ROGER—Vaudeville; Annual agent; Intramural football; WIAN.

LINSMITH, DOUGLAS—Frolic; Intramural ping-pong; Discussion, FBLA, German, Naturalist, Senate, SPQR clubs; Regional Science Fair.

LIST, KEN WEY—Vaudeville; Jr. Policy committee; Plays You'll Applaud; 9B Talent Show; Frolic; Orchestra; Band; A Cappella Choir; Madrigal; Music assistant; Jr. Counsellor; WIAN; National Honor Society.

LLOYD, JAMES S. — Sr. Play; WIAN; South Side High School, Fort Wayne.

LOCKWOOD, JAMES T.—Orchestra; Discussion club; Lower Merion Senior High, Ardmore, Pennsylvania.

LOHSS, KAREN LOUISE—Booster, FBLA, German clubs.

LOMAN, RICHARD WALTER — Vaudeville; Freshman, reserve, varsity football; Freshman, reserve, varsity baseball; Freshman, reserve, wrestling; Intramural basketball, Lettermen's club.

LONGEST, HUBERT LOWERY — Madrigal, Echo agent; Freshman football.

LOTT, ROBERT WAYNE—Astronomy, FBLA, Hi-Y, Science clubs.

LUGAR, ANNE HOERETH—Junior Vaudeville chairman; Sr. Council; Student Board, v-pres.; Vaudeville, Jr. Policy, Jr. Prom committees; Plays You'll Applaud; 9B Talent Show; Frolic; Band, majorette; A Cappella Choir; Military Ball, Jamboree queens; Commencement usher, Annual, Echo, Annual agents, Booster, Fiction, Footlights, SPQR clubs, National Honor Society; Debate; Altrusa Merit award, National Science Fair; Girls' State.

MACE, ROBERT BRANDT — Sr. Play committee; Student Board; Vaudeville; Jr. policy, Jr. prom committees; 9B Talent Show; Band; Athletic department assistant; Echo; Annual; Star sports correspondent; Fine Arts agent; Reserve, varsity track; Reserve, varsity cross country; Booster, Fiction, Pan American clubs.

MAKSTENIEKS, ATIS—Frolic; ROTC, officer, Rifle, Drill teams; Amateur Radio, Chess, Overseas, Senate, Stamp and Coin clubs.

MALONE, GAIL LEE—Echo; Booster, FBLA, FTA, Jr. Red Cross, Le Cercle Francais, Saddle, Y-Teens clubs.

MALOOLEY, JUDY SIDNEY — Vaudeville; Booster, FBLA; Speedway High School.

MANGUSE, NANCY—Sr. Play; National Thespian Society; Fortier Senior High School, New Orleans, Louisiana; North High School, Wichita, Kansas.

MANIER, VALERIA ELIZABETH—Fine Arts agent; Amateur Radio, FBLA, Jr. Red Cross, SPQR clubs.

MANNING, DOTTIE—Girls' Intramural baseball, basketball, soccer; FBLA.

MANTEL, RICHARD MORRIS — Frolic; ROTC, officer, awards; Visual Aids assistant; Golf; Intramural bowling, softball; FBLA, Hobby, SPQR clubs.

MARDIS, SUE — Sr. Play committee; Vaudeville; Frolic; Dean's office assistant; Echo; FTA, treas., Naturalist, v-pres., Pan American, council, True Blue clubs; National Honor Society; Biology award; State Spanish award.

MARTIN, SUZANNE—Frolic; Annual agent; Booster, Naturalist, Pan American, True Blue clubs.

MARTIN, WILLIAM ROGER—Vaudeville; Intramural volleyball; FBLA, Pan American, Saddle, Science clubs; Bedford High School.

MASSON, JAMES EDWARD — Student Board; Vaudevile; Freshman football; Freshman, reserve basketball; Freshman, reserve baseball; Intramural basketball, football; FBLA.

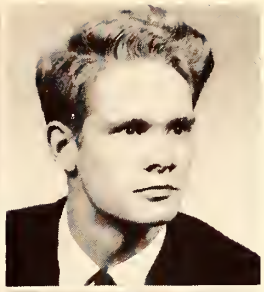

MAURER, SHARON—Sr. Play; Vaudeville; Frolic; Fine Arts agent; Footlights, FTA, History, Le Cercle Francais clubs; Model UN; Shorthand award; Broad Ripple High School.

MAVITY, DIANA MAE—Sr. Play; Student Board; Vaudeville; 9B Talent Show; Frolic; B Band; A Cappella Choir; Girls' Concert Choir, treas.; Christmas Echo agent; Booster, Jr. Red Cross clubs.

MAY, PHILLIP BRYAN—Reserve, varsity wrestling.

McCLARY, PATRICIA CAROLYN—Girls' ROTC; Nurse's assistant; Echo agent; Saddle, Y-Teens clubs.

McCLEERY, RUTH MAXINE—Frolic; Echo; Jr. Red Cross, SPQR clubs; Science award; Logansport High School.

McCLELLAN, BETTY KAY—Sr. Play committee; Vaudeville; Plays You'll Applaud, Frolic; Girls' Concert Choir; Office assistant; Booster, Footlights, National Thespian Society, SPQR, Y-Teens clubs; WIAN.

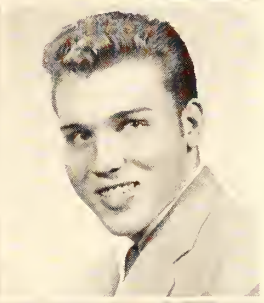

McCURTY, ALICE—Vaudeville usher; Booster, FBLA clubs; Crispus Attucks High School.

McDERMOND, SANDRA ELIZABETH—Sr. Play committee; Girls' League; Vaudeville act chairman; Jr. Policy committee; Frolic model; Commencement usher; Echo; Annual; Echo agent; Booster, Pan American clubs.

McDONALD, NORMAN C.—LaFayette High School, LaFayette, Georgia; Broad Ripple High School.

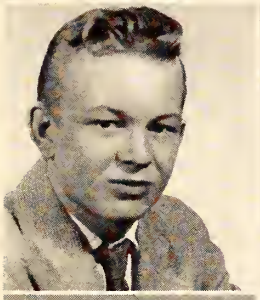
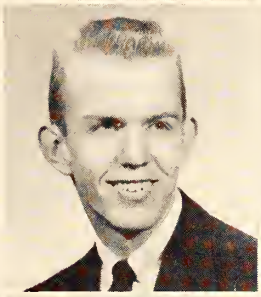
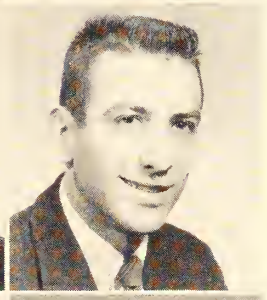

McELHINEY, LARRY—German, Science clubs; Garfield High School; Elyria High School, Elyria, Ohio.

McKITTRICK, PATRICK O.—Sr. Play committee; Student Board; Vaudeville; Jr. Prom committee; Frolic; Annual agent; Freshman, reserve basketball; Freshman, reserve, varsity track; Freshman cross country; Varsity wrestling manager; Intramural football; Booster, Lettermen's clubs. National Honor Society.

McLEAN, DOUGLAS DONALD—Vaudeville; 9B Talent Show; Frolic; Band; Freshman, reserve track; Intramural baseball, basketball, track; FBLA, SPQR clubs.

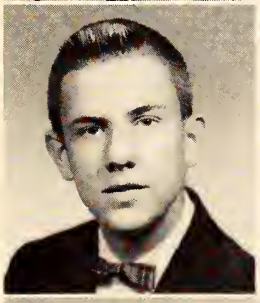

McNAUGHTON, MICHAEL J.—Student Board; Echo; Annual; Annual agent; Tennis; Intramural basketball, football; FBLA, Hi-Y, SPQR clubs.

McQUISTON, MARGARET ANN—Sr. Play committee; Girls' League; Vaudeville; Jr. Policy committee; Frolic; Girls' Concert Choir, Biology assistant; Commencement usher; Echo; Fine Arts agent; Booster. Naturalist sec., v-pres., Pan American council, SPQR, True Blue clubs; National Honor Society, Girls' State; Biology award.

MEEKER, NANCY LYNNE — Sr. Play committee; Student Board; Girls' League; Vaudeville; Jr. Policy, Jr. Prom committees; Frolic; Echo, Commencement usher; Fine Arts agent; Booster, True Blue, Y-Teens clubs.

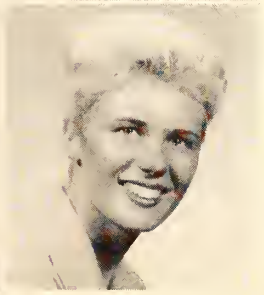

MENDENHALL, SHIRLEY ANN—Croquis, FBLA, executive board, Pan American, True Blue, Y-Teens, v-pres., clubs; Art award; Arsenal Technical High School.

MESERVE, KATHRYN AMELIA — Jr. Prom committee; Frolic; Booster, FBLA, pres., v-pres., FBLA, state v-pres. clubs; National FBLA spelling award; Metairie High School, New Orleans, Louisiana; Grosse Pointe High School, Detroit, Michigan.

MESS, JANE ELIZABETH—Student Board; Girls' League; Vaudeville; Frolic; Military Ball queen; Jr. Prom queen candidate; Fine Arts agent; Booster club.

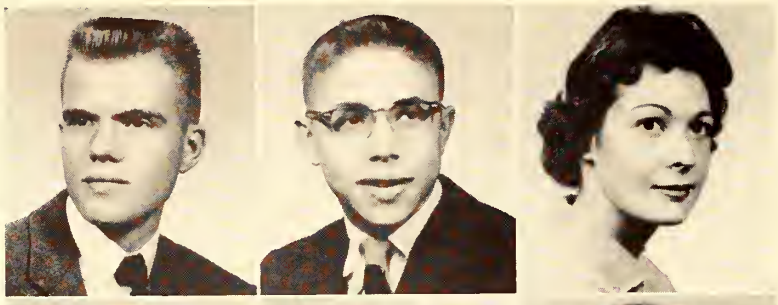

MEYER, DARBY—ROTC, officer, drill team; FBLA. Capitol Page School, Washington, D.C.

MEYER, HAROLD DAVID—Echo; Intramural softball; Discussion, Fiction, Hi-Pi, treas., Math, Science, SPQR; National Honor Society; State Latin awards.

MEYER, JUDITH MAE — Frolic; FBLA, Pan American, council, clubs.

MICKLE, MAUREEN ANNE—Vaudeville usher; FBLA, Jr. Red Cross, SPQR, Y-Teens clubs; Warren Central High School.

MIDDLETON, SANDRA KAY—Girls' League; Frolic; Girls' Ensemble; Fine Arts agent; Booster, FBLA, FTA, Saddle, SPQR clubs.

MILLER, JUDITH ANN — Sr. Play committee; Vaudeville; Frolic; Nurse's, art assistants; Echo; Girls' intramural bowling; Booster, Naturalist, Pan American clubs.

MILLER, ROCHELLE ELAINE—Student Board; Vaudeville; Frolic; Annual; Booster, FTA, Hi-Pi, Math, Pan American, Saddle clubs; National Honor Society.

MILLHOLLAND, NANCY ELLEN—Sr. Play committee; Student Board; Vaudeville; Frolic; Physical Education assistant; Annual; Booster, FTA, pres., sec., Le Cercle Francais, sec. clubs; Art award; Big Sister. National Honor Society.

MILLMAN, ABRAHAM ISSAC—Intramural baseball, basketball, ping-pong; Astronomy, Booster, Chess, Croquis, Discussion, Docents, FBLA, Hi-Pi, History, Math, Saddle, Science, Senate, sec., SPQR, Stamp and Coin clubs.

MILLS, BEVERLY JEAN—Frolic; Girls' Concert Choir; Choral Club; Fine Arts agent; Booster, FBLA, SPQR clubs; Big Sister.

MITCHELL, CAROLYN SUE—Biology award; Big Sister.

MITCHELL, NANCY LEA—Sr. Play committee; Frolic; A Cappella Choir; Girls' Ensemble, sec.-treas; Girls' Concert Choir; Echo; Girls' intramurals; Jr. Red Cross, Pan American, Saddle clubs.

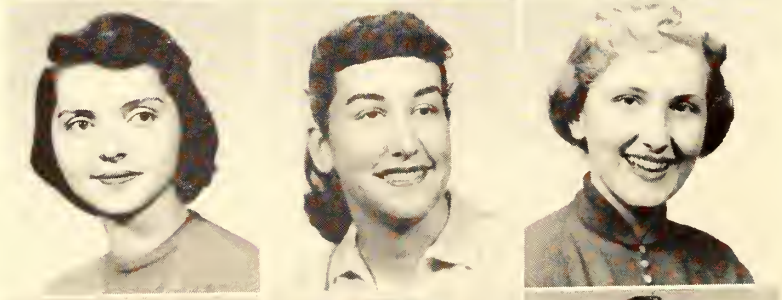

MITTEN, SUZANN—Annual editor; Sr. Council; Sr. Play; Student Board; Vaudeville; Jr. Prom committee; Frolic; A Cappella Choir; Jamboree queen candidate; Invitational queen; Echo, Fine Arts agents; Echo, editor; Christmas Echo editor; Star correspondent; Booster, Pan American, Quill and Scroll, pres., SPQR; National Honor Society; State Press officer.

MOONSHOWER, EMILY ANN—Sr. Play committee; Girls' League; Plays You'll Applaud; Frolic; Health department assistant; Commencement usher; Echo; Booster, Science, True Blue clubs; Bosse High School, Evansville.

MORITZ, VALERIE ANN—Vaudeville usher; Jr. Prom committee; FBLA, True Blue clubs.

MORK, KNUD—Key Club; Student Board; Great Books, History, Naturalist, Senate clubs; American Field Service, International scholarships; Exchange student; Sankt Jorgens Gymnasium, Copenhagen, Denmark.

MORLEY, CONSTANCE JO—FBLA, FTA, History, Jr. Red Cross, Library, Saddle, Senate clubs.

MORRIS, GEORGE KELLY—A Cappella Choir; Physical Education assistant; Echo; Annual; Freshman, reserve, varsity football, manager; Freshman basketball, manager; Reserve wrestling; FTA, Lettermen's SPQR clubs.

MORTON, SUE ANN—Sr. Play committee; Student Board; Girls' League; Vaudeville act chairman; Jr. Policy, Jr. Prom committees; Frolic; Varsity cheerleader; Physical Education assistant; Commencement usher; Echo; Booster, Y-Teens clubs; WIAN; Biology award; Big Sister.

MOSKOWITZ, JERRY—Frolic; Intramural baseball, basketball, football, wrestling; Chess, FBLA clubs.

MURMANIS, HELMUTS—German, Overseas, pres., Science clubs.

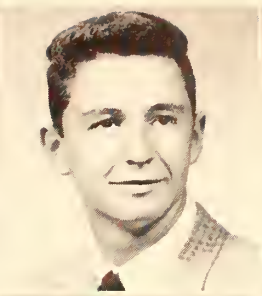

MURRAY, ALICE FAYE — Girls' Concert Choir; Croquis club; Tullahoma Senior High School, Tullahoma, Tennessee.

MUSSELMAN, JANET KAY—Vaudeville; Frolic; Girls' Concert Choir.

MYERS, JACQUELYN SUE — Sr. Play committee; Girls' League; Vaudeville; Jr. Policy committee; Echo; Annual; Commencement usher; Echo, Christmas Echo agents; Fiction, pres., Great Books, Le Cercle Francais clubs.

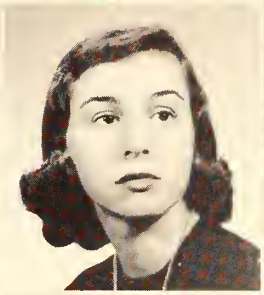

MYERS, JOAN—Booster, FBLA, Pan American clubs.

MYERS, PATRICIA ANN—Girls' League; Frolic; Echo, Annual, Fine Arts agents; Intramural ping-pong; FBLA, Le Cercle Francais clubs.

MYERS, WILLIAM—Frolic; ROTC, officer, drill team; Visual Aids assistant; Intramural bowling; Hobby club.

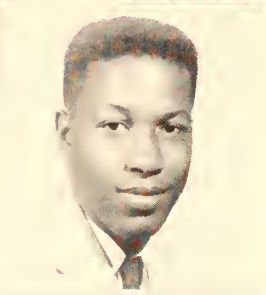

NADING, LEE VOGLER—Naturalist, Science, SPQR clubs.

NICELY, WAYNE LEE—Sr. Council; Student Board; Vaudeville; Jr. Prom committee; Annual business manager; Annual agent; Reserve track; Intramural basketball, football, volleyball; Booster, SPQR clubs.

NORRIS, MARILYN ELIZABETH — Sr. Play committee; Frolic; Echo editor; Christmas Echo, co-editor; News correspondent; Annual; Echo agent; Booster, Fiction, FTA, Library, Quill and Scroll, sec., SPQR clubs; WIAN; National Honor Society; Model UN.

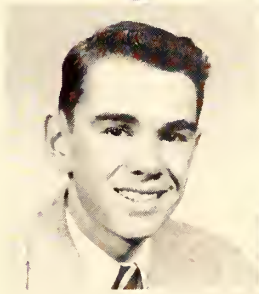

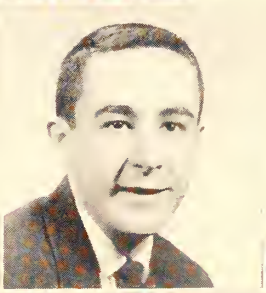

NOURSE, MARGARET ANN—Sr. Play; Student Board; Girls' League; Vaudeville; Jr. Policy, Jr. Prom committees; Frolic; Majorette; Jr. Prom, Jamboree queen candidates; Commencement usher; Echo; Booster, True Blue, Y-Teens clubs.

NUNNALLY, JACK WESLEY—R.O.T.C. drill, rifle teams, award; Biology award.

OAKLEY, BESSIE ELIZABETH—Vaudeville usher; Girls' intramural deck tennis, softball, soccer; Booster, FBLA clubs; Big Sister.

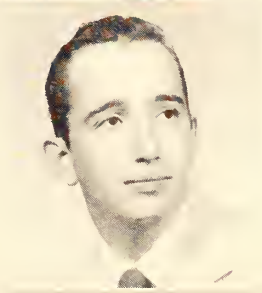

O'CONNOR, JUDITH ANN — Reference assistant; Echo; Booster, FBLA clubs.

OGDEN, JUDY LYN—Vaudeville; Nurse's assistant; Biology award.

OOLEY, MARY LOU—Frolic; Girls' Concert Choir; Nurse's, reference assistants; Commencement usher; Fine Arts agent; Booster, FBLA clubs; Science Fair award; Big Sister.

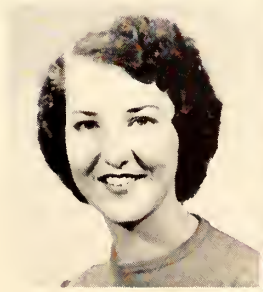

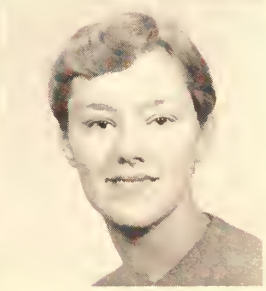

OREJUELA, HENRY ALBERT—Sr. Play; 9B Talent Show; Band; Fine Arts agent; Reserve track; Reserve cross country; Intramural basketball; Overseas, pres.

ORTH, LINDA BROWNE—Frolic; Annual, Fine Arts agents; Library, pres., Naturalist, SPQR clubs; Science Fair.

OSBORNE, MARIAN VALERIA — A Cappella Choir; Girls' Concert Choir; Booster, FBLA, Jr. Red Cross, SPQR clubs.

OSHRY, GEORGE ELLIS—Department assistant; Chess, Fiction, German, History clubs.

OSTROM, CYNTHIA ANNE—Sr. Council; Sr. Play committee; Student Board; Vaudeville act chairman; Jr. Policy, Jr. Prom committees; 9B Talent Show; Frolic; Orchestra; Jr. Prom, Jamboree queen candidates; Commencement usher; Annual; Echo agent; Booster, freshman pres., FTA, pres., hist., Math, sec., SPQR clubs; National Honor Society, v-pres.; Debating; State FTA officer.

OVERSTREET, BARRY VOORHIS—Vaudeville; Frolic; A Cappella Choir; Men's Octet; Christmas Echo; Echo agent; Intramural basketball; Hi-Pi, History, Saddle, SPQR clubs.

OWEN, GEORGE NICHOLSON—Student Board; Vaudeville; A Cappella Choir; Freshman track; Reserve cross country; Intramural basketball; Booster, Pan American clubs.

PAPPAS, OLGA—Girls' League; Frolic; Fine Arts agent; Booster, Jr. Red Cross, Library, Y-Teens clubs; Big Sister.

PARKER, MYRNA LEE—Sr. Play committee; Vaudeville; Jr. Policy committee; Plays You'll Applaud; Frolic; Reference assistant; Fine Arts agent; Amateur Radio, Booster, FBLA, Footlights, National Thespian Society, Pan American clubs; Big Sister.

PATRICK, PHYLLIS LOUISE—FBLA; Footlights, Pan American clubs.

PATTERSON, GLADYS JEWEL—Vaudeville usher; Annual agent; Girls' intramural bowling, deck tennis, volleyball; FBLA, Jr. Red Cross clubs.

PAXTON, ALBERT—Jr. Policy committee; Reserve, varsity track; Intramural baseball, basketball, bowling, football; Hi-Pi, Pan American clubs.

PENICK, LORENE ANN—Vaudeville usher; Booster, FBLA, Hi-Pi, Jr. Red Cross, Y-Teens clubs.

PERK, WILLIAM RONALD—Visual Aids assistant.

PERREZ, CONSTANCE ELAINE—Amateur Radio, Booster, FBLA clubs; West High School, Rochester, New York; Ardmore High School, Ardmore, Oklahoma.

PERRY, WALTER LEROY—Sr. Play committee; Vaudeville; Jr. Policy committee; Freshman, reserve, varsity track; Freshman cross country; Varsity wrestling; Booster, Lettermen's clubs.

PETERS, LEILA FRANCES—Vaudeville; FTA, Pan American, Saddle clubs.

PETERS, RONA GAIL—Frolic; Nurse's assistant; Commencement usher; Annual, Fine Arts agent; Booster, FBLA, executive board, Footlights, Jr. Red Cross, Saddle clubs.

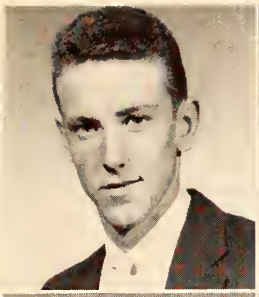

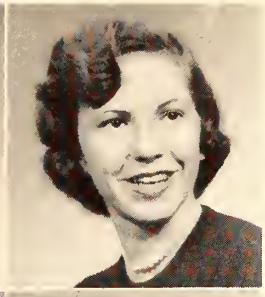

PETTY, RAYMOND DOYLE—Reelsville High School.

PETTY, BEVERLY JUNE — Sr. Play committee; Girls' League; Vaudeville act chairman; Jr. Policy committee; 9B Talent Show; Frolic; Physical Education assistant; Fine Arts agent; Booster, FBLA, Jr. Red Cross clubs; Big Sister.

PHILLIPS, LINDA SUE — Student Board; Vaudeville; 9B Talent Show; Commencement usher; Echo; Fine Arts agent; FBLA, executive board, Footlights clubs.

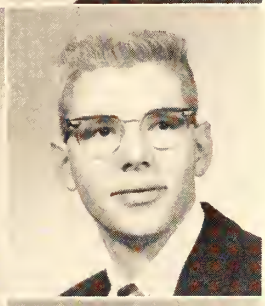

PIETROBON, JUDITH ANN—FBLA, Footlights, Pan American clubs; North Miami High School, Miami, Florida.

POLLAK, PATRICIA ANN—Vaudeville usher; Frolic; Girls' Concert Choir; Library assistant; Booster, Library, Y-Teens clubs.

POPP, RICHARD LOUIS—Vaudeville; Frolic; Annual agent; Intramural bowling; Booster, Science, SPQR clubs; Science Fair award.

POZNER, ELAINE SUE — Frolic; Annual agent; Booster, Footlights, FTA, Jr. Red Cross, Pan American clubs.

PRATT, SARAH SEETON—Girls' League; Jr. Policy committee; Plays You'll Applaud; Frolic; Echo; Footlights, Hi-Pi, Math, sec., Pan American, Science, True Blue clubs; Music awards.

PRATT, SIDNEY ANNE—Vaudeville usher; Jr. Policy committee; Echo; Discussion, Fiction, Great Books, pres., Hi-Pi, sec., History, treas., Le Cercle Francais, pres., Math, v-pres., sec., Quill and Scroll, SPQR; National Honor Society; National French Honor Society; Girls' State; United Nations student representative; Model UN; Big Sister.

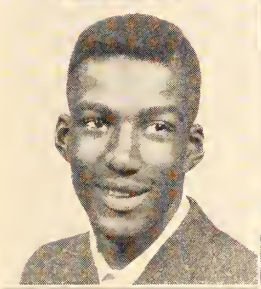
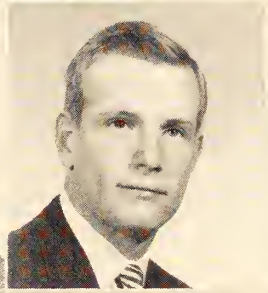
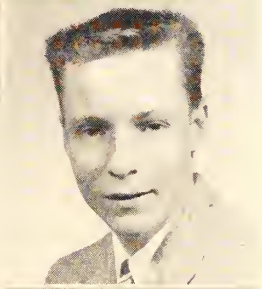

PREWITT, GEORGE WASHINGTON — ROTC; Echo, Fine Arts agents; Intramural basketball, track, wrestling; Booster, FBLA clubs.

PRICE, DAVID WILDE—Key Club; Jr. Policy, Jr. Prom committees; Frolic; Echo agent; Freshman, reserve, varsity football; Reserve, varsity basketball; Reserve track; Lettermen's, Naturalist clubs; Athletic awards; National Honor Society.

QUERY, WALTER—Art assistant; Fine Arts agent; Docents club.

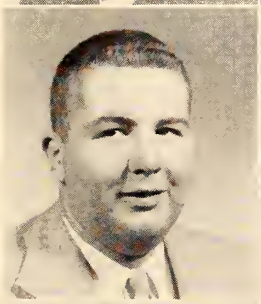
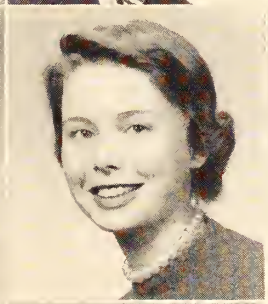
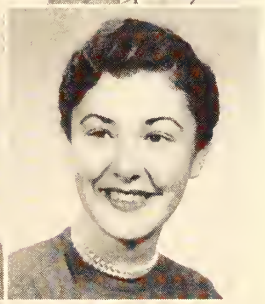

QUINN, RALPH WILLIAM—Radio assistant; FBLA; WIAN.

RAYBURN, JUDITH—Sr. Play committee; Student Board; Vaudeville; Commencement usher; Annual; Booster, Croquis, Naturalist, Science clubs; Biology award; Regional Science Fair.

RAYMOND, GAIL—Sr. Council; Sr. Play committee; Student Board; Girls' League; Vaudeville; Frolic; Commencement usher; Annual; Fine Arts agent; Booster, treas., Pan American, True Blue, Y-Teens clubs; National Honor Society; Big Sister; Biology award.

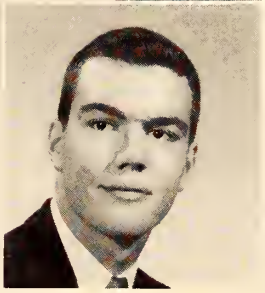
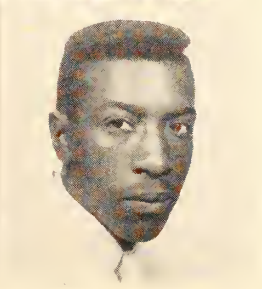

REGENSTREIF, NANCY DIANE — Sr. Play committee; Vaudeville; Frolic; Commencement usher; Echo, Fine Arts agents; Booster, FBLA, Footlights, FTA, Jr. Red Cross, Pan American clubs.

REILLY, THOMAS EDWARD—Sr. Council; Key Club; Jr. Prom committees; Frolic; Pep committee; Commencement usher; Echo, Annual, Fine Arts agents; Freshman, reserve, varsity basketball; Freshman, reserve, varsity track; Intramural football, ping-pong, volleyball; Booster, Lettermen's, Senate clubs; National Honor Society.

RENT, JACOB LEE—Intramural basketball, football; Saddle club; Biology award.

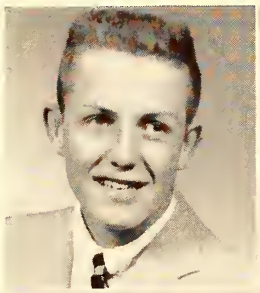

REVEL, JAMES—Fine Arts agent; Intramural ping-pong, volleyball; FBLA, Pan American clubs.

RHODES, ELIZABETH—Student Board; Art, zoology assistants; Commencement usher; Echo agent; Croquis, sec., pres.; Oak Grove High School, Vassalboro, Maine.

RICHARDSON, JEANNETTE — Sr. Play committee; Girls' League; Vaudeville; Frolic; Commencement usher; Echo; Echo, Fine Arts agents; Booster, Pan American clubs; Botany award; Big Sister.

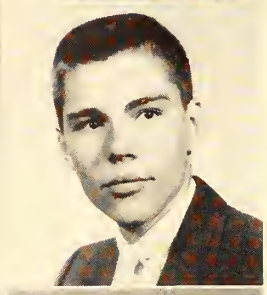

RICHEY, HELEN CAROL — Sr. Play committee; Girls' League; Vaudeville; Frolic; Hall monitor; Commencement usher; Fine Arts agent; Booster, Stamp and Coin clubs; Big Sister.

RIDPATH, ANNE—Vaudeville; Choral Club; Office assistant; Echo; Echo, Fine Arts agents; Booster, FBLA, executive board, clubs; Music award; Big Sister.

ROBERTS, HARRISON KIRKWOOD—Key Club; Jr. Policy, Jr. Prom committees; Frolic; A Cappella Choir; Freshman football; Freshman, reserve, varsity baseball; Intramural basketball, football; Booster, Jr. Red Cross, SPQR clubs.

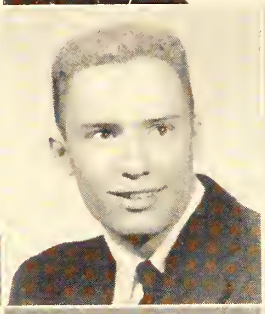
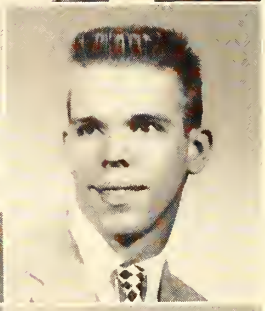

ROBINSON, ALICE JOYCE—Girls' League; Booster, FBLA, Saddle, SPQR, True Blue, Y-Teens clubs.

ROCHE, CHARLES M.—Annual; Reserve, varsity track; varsity cross country; Science club; Bevea High School, Bevea, Ohio.

ROCHE, EDWARD B. — Junior Counsellor; Band; WIAN; James E. Roberts School.

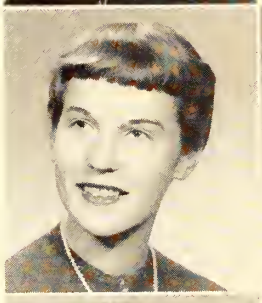
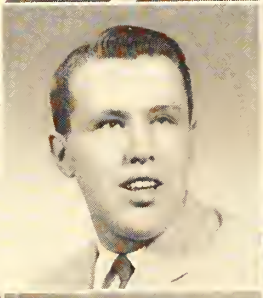

ROCHE, LYDIA ANN—Sr. Play committee; Girls' League; Vaudeville; Plays You'll Applaud; Fine Arts agent; Booster, Footlights, Jr. Red Cross, SPQR, Y-Teens clubs; Big Sister.

ROCHFORD, KENNETH D.—Intramural basketball, football.

RODENBECK, CONRAD—Fine Arts agent; German award.

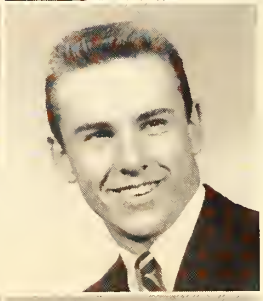

RODMAN, ORLANDO — Intramural baseball, basketball, FBLA, SPQR clubs; Shorthand award.

ROSS, BONNIE JEAN — Art assistant; Fine Arts agent; Booster, Naturalist, Pan American, Science clubs; Art award.

ROSS, JERE—Senior President; Key Club; Student Board; Vaudeville; Jr. Policy, Jr. Prom committees; Frolic; Sir Echo; Department assistant; Freshman football; Freshman basketball; Freshman, reserve, varsity baseball; Intramural basketball, football; Naturalist, SPQR; National Honor Society.

ROSS, THOMAS HARVEY—Junior President; Sr. Council; Key Club; Student Board, treas.; Vaudeville; Jr. Policy, Jr. Prom committees; Frolic; Freshman football; Freshman, reserve, varsity track; Varsity cross-country; Reserve wrestling; Intramural basketball; Booster club; National Honor Society.

ROUTT, MARY EULA—Sr. Play; Vaudeville; Plays You'll Applaud; Frolic; Girls' Concert Choir; Footlights, Le Cercle Francais, National Thespian Society, Saddle clubs; Dramatic awards.

RUBINS, HARRY LITCHFIELD — Sr. Play committee; Jr. Policy committee; Frolic; Chemistry assistant; Christmas Echo, Fine Arts agents; Freshman, reserve, varsity basketball, manager; Freshman baseball, manager; Intramural volleyball; Booster, Lettermen's, SPQR clubs.

RUSSELL, JOHN WILLIAM—Physics assistant; Hi-Pi, History, Math, Senate clubs; National Honor Society.

RUSSELL, LOUISE—Pan American, Y-Teens clubs.

RUSSELL, PAUL DOUGLAS—Orchestra; Science, Stamp and Coin clubs.

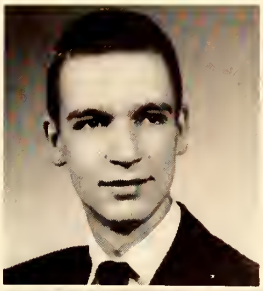
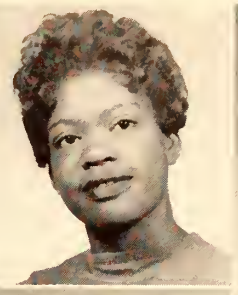
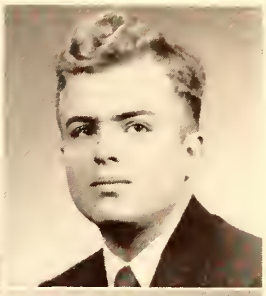

RUTLEDGE, ANN G. — Booster, Pan American, Y-Teens clubs.

SAALES, MARY ANN—Vaudeville usher; Frolic; Echo agent; Booster, FBLA, executive board, FTA, Pan American, Saddle clubs.

SAMSON, SARA Z.—Sr. play, student director; Plays You'll Applaud; Frolic; Girls' intramural bowling; Footlights, FTA, History, Le Cercle Francais clubs; National Thespian Society, treas.

SAUL, JOYCE ELIZABETH—Student Board; Girls' League; Vaudeville; Vaudeville, Commencement ushers; Jr. policy, Jr. prom committees; 9B Talent Show; Frolic; Jr. Prom queen candidate; Physical Education assistant; Booster, FBLA, Footlights, Library, SPQR clubs.

SCHAEFER, VIRGINIA SIMONE—Fine Arts agent; Booster, Library, Pan American, Saddle, Y-Teens clubs.

SCHAMEL, SANDRA

SCHEELE, ANITA LOUISE—Girls' League; Vaudeville; Jr. Policy committee; Frolic; Guidance, office assistants; Fine Arts agent; Booster, Library, SPQR, True Blue, Y-Teens clubs; Big Sister.

SCHEIK, KATHERINE ANN—Girls' League; Vaudeville usher; Frolic; History assistant; Annual, Fine Arts agents; Booster, FBLA, v-pres., Footlights, Jr. Red Cross, Library, sec., SPQR, Y-Teens clubs; FBLA state reporter; Carmel High School.

SCHELL, SARAH ISABELLE—Student Board; Girls' League; Vaudeville; Jr. Policy committee; Frolic; Girls' Ensemble; Athletic assistant; Commencement usher; Echo; Booster, Discussion, Le Cercle Francais, treas., SPQR, True Blue, Y-Teens clubs; Science awards.

SCHERB, NANCY GRACE—Girls' League; Vaudeville; Vaudeville, Commencement ushers; Plays You'll Applaud; Frolic; Girls' Ensemble; Girls' Concert Choir; Math, Physical Education assistants; Echo, Annual, Fine Arts agents; Girls' Intramural bowling, track, volleyball; Booster, FBLA, Footlights, FTA, Jr. Red Cross, National Thespian Society; Science, Dramatics, art awards.

SCHMID, KENNETH ELMER—Student Board; Vaudeville; Frolic; A Cappella Choir; Men's Octet; Chorale; Echo, Annual, Fine Arts agents; Intramural bowling, football, volleyball; Hy-Y, Pan American clubs.

SCHRADER, JANE ELLEN — Sr. Play committee; Student Board; Girls' League; Vaudeville act chairman; Jr. Policy, Jr. Prom committees, Frolic model; Girls' Ensemble; Girls' Concert Choir; Physical Education assistant; Commencement usher; Echo, Annual agents; Booster, SPQR clubs; National Honor Society.

SCOTT, LEE ESSIE—Frolic; Fine Arts agents; FTA, Jr. Red Cross, SPQR clubs; Washington High School.

SEASTROM, JANE—Sr. Play, student director; Girls' League; Vaudeville; Jr. Policy committee; Plays You'll Applaud; Stage crew; Frolic; A Cappella Choir; Girls' Ensemble; Choral Club; Commencement usher; Echo; Booster, Footlights, pres., National Thespian Society, pres., sec., SPQR, True Blue clubs; Botany award. Big Sister.

SEXSON, BARBARA DARLENE — Student Board; Girls' League; Vaudeville; Vaudeville, Commencement ushers; Plays You'll Applaud; Girls' Ensemble; Echo agent; Booster, Footlights, SPQR, True Blue, Y-Teens clubs.

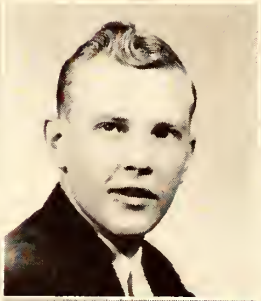
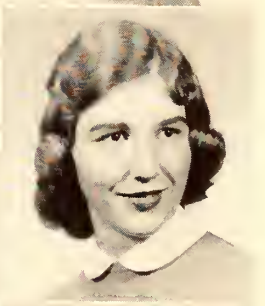

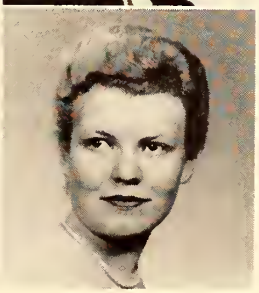

SHAW, DAVID BARTON—Key Club; Student Board, Frolic; Freshman, reserve, varsity basketball, Freshman, reserve, varsity baseball, intramural football; Booster, Lettermen's clubs.

SHELTON, DONALD RAY—Intramural bowling, softball; History, Pan American clubs.

SHILLING, EMMONS CARL—FBLA.

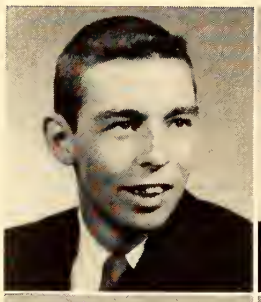

SHINOHARA, RUBY—Docents, FBLA, Pan American clubs; Art awards.

SHORT, BESSIE MAY—Saddle club; Chicopee High School, Chicopee, Massachusetts.

SHUTE, STEPHEN LEROY—Bookstore assistant; Christmas Echo, Fine Arts agent; Reserve basketball, Intramural basketball, bowling, Hi-Pi, Library, Math, Pan American clubs; National Honor Society.

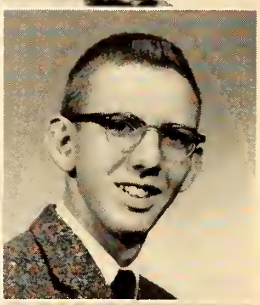

SICKERT, JUDITH KAY—Sr. Play committee, Vaudeville, Vaudeville, Commencement ushers, Frolic; Biology assistant; Echo, Annual agents; Booster, Croquis, Le Cercle Francais, Naturalist, Science, SPQR clubs, Science Fair award, Biology award.

SIDNER, SYLVIA MARGARET—Fine Arts agent, Sumner High School, St. Louis, Missouri.

SILVERMAN, PHYLLIS SUE—Sr. Play committee, Student Board, Vaudeville, Frolic; Nurse's assistant, Commencement usher; Fine Arts agent, Booster, Saddle, SPQR clubs.

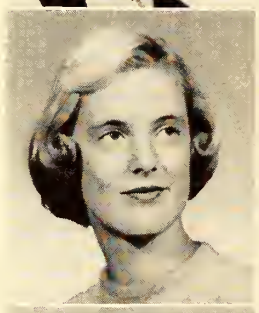

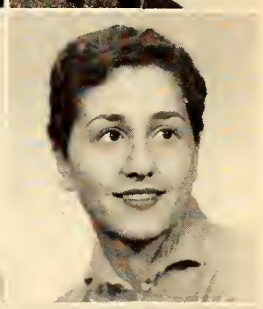

SIMMONS, GLEN DUVALL—Reserve, varsity wrestling; Intramural baseball, basketball, football.

SIMMONS, NINA PENELOPE—Sr. Play, Vaudeville, Commencement ushers; History, Athletic, Library assistants; Echo agent; German, Hi-Pi, Le Cercle Francais, Library, Overseas, v-pres., sec., clubs; German award, Radio Workshop.

SIMMS, CECELIA ARANCE — Vaudeville, Commencement ushers, Jr. Policy committee, Girls' Concert Choir; Girls' ROTC officer; Fine Arts agent, Booster, FBLA, Jr. Red Cross, Y-Teens clubs.

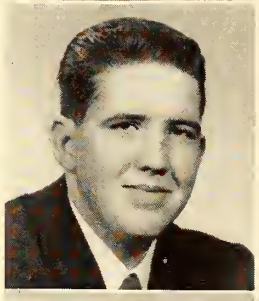

SIPF, PHYLLIS BERYL—Nurse's assistant, SPQR club.

SLUSSER, PATTY ANN—Vaudeville, Booster, Pan American, Saddle clubs.

SMITH, BRENDA

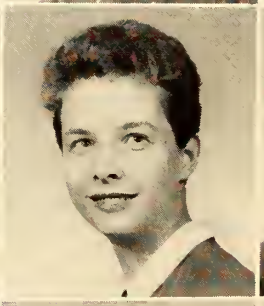

SMITH, DAVID KENT—Sr. Play committee; Vaudeville; Jr. Policy, Jr. Prom committees, Freshman football; Tennis; Intramural baseball, basketball, football, Booster club, Geometry award.

SMITH, GEORGE PEARSON, JR. — Key Club, Student Board; Vaudeville; Echo, Christmas Echo editors, Annual, Star correspondent; Echo, Fine Arts agents, Booster, Quill and Scroll, v-pres., SPQR clubs; National Honor Society treas.

SMITH, HUBERT L.—9B Talent Show; Band; Reserve, varsity football; Intramural basketball, football, softball, track; Lettermen's, SPQR clubs.

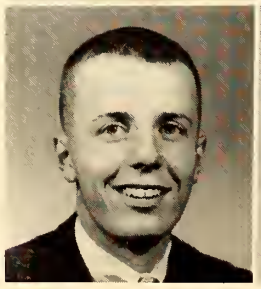
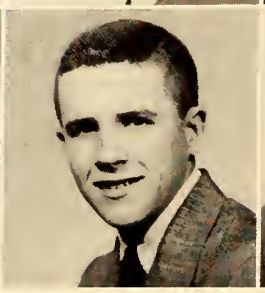

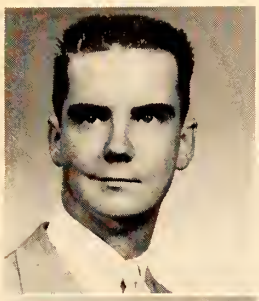

SMITH, JAMES EDWARD—Sr. Play; Orchestra; Chess, Great Books, Hi-Pi, Pan American, Saddle, Senate, Stamp and Coin clubs.

SMITH, MARTHA LEE—Fine Arts agent; Booster, FBLA, Jr. Red Cross, Y-Teens clubs.

SMITH, SUSAN ARLINE—Sr. Play committee; Vaudeville; Frolic; Reserve cheerleader; Booster, Naturalist, SPQR clubs.

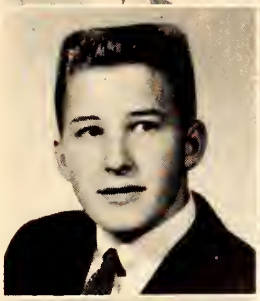

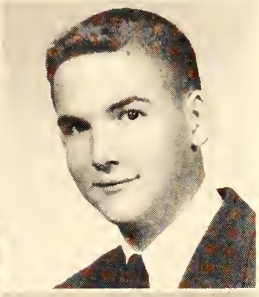

SNIVELY, ALLEN BURKE—Vaudeville; "B" Band; Freshman baseball; Intramural football, softball; German club; Biology award.

SOLENDER, HARRIET ILENE—Booster, FBLA, Pan American, Y-Teens clubs.

SOWERWINE, RICHARD HAROLD—ROTC officer, awards; Golf; Senate.

SPAHR, DIANE—Frolic; A Cappella Choir; Girls' Ensemble; Girls' Concert Choir; Nurse's assistant; Commencement usher; Echo agent; Booster, FTA, Math, SPQR clubs; Botany award.

SPARKS, SARAH BETH — Vaudeville; Frolic; A Cappella Choir; Girls' Ensemble; Girls' Concert Choir; Annual agent; Booster, Croquis, SPQR clubs; Botany, Art awards.

SPRAGUE, PENELOPE SUE — Sr. Play committee; Plays You'll Applaud; 9B Talent Show; Frolic; Band; Girls' Concert Choir; Echo agent; Footlights, Library clubs; Regional, national Science Fair awards; National Honor Society.

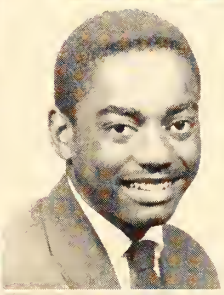

SPRINGER, JUDITH ANN—Frolic; A Cappella Choir; Girls' Concert Choir; Girls' Ensemble; Triple Trio; Echo; Annual agent; FBLA, FTA, v-pres., sec., Math, Pan American, Saddle clubs; National Honor Society.

STALEY, JANNA CORNELIA—Sr. Play committee; Student Board; Girls' League; Vaudeville; Jr. Policy committee; Math assistant; Commencement usher; Annual, Fine Arts agents; Booster, History, Le Cercle Francais, SPQR, True Blue clubs; Big Sister.

STARKS, THADDEUS JEROME—Intramural baseball, basketball, football; FBLA club.

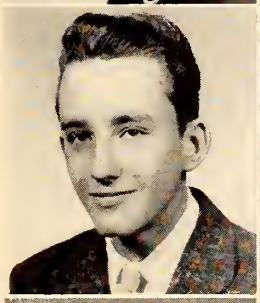

STEVENS, RAY LEE—ROTC, award, drill team; Intramural wrestling; SPQR club; Technical High School, Omaha, Nebraska.

STOTTS, KATHLEEN CONNOR—Vaudeville usher; Girls' intramural softball, volleyball; Booster, German, SPQR clubs.

STRAND, KAREN ANNAROSE—Girls' League; Vaudeville usher; Plays You'll Applaud; Frolic; Girls' Concert Choir; Echo; Echo, Fine Arts agents; Booster, Discussion, Footlights, FTA, Hi-Pi, History, Science, SPQR, Y-Teens clubs; Science Fair.

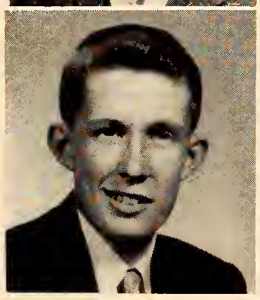

STUDOR, MERWYN WARD—Sr. Play committee; Key Club; Student Board; Vaudeville; Jr. Policy, Jr. Prom committees; Frolic; Echo, Annual, Fine Arts agents; Freshman, reserve, varsity track; Freshman, varsity cross country capt.; Freshman, reserve, varsity wrestling; Intramural basketball, bowling, volleyball; Booster, Hi-Pi, Hi-Y, Lettermen's, Math, SPQR clubs.

SUMMERS, DOROTHY—FBLA, Footlights clubs.

SURVANT, WILLIAM LEE — Sr. Play committee; Student Board; Vaudeville; Jr. Policy, Jr. Prom committees; Frolic; A Cappella Choir; Freshman, reserve, varsity football; Freshman, reserve, varsity track; Intramural basketball; Booster, Lettermen's, SPQR clubs.

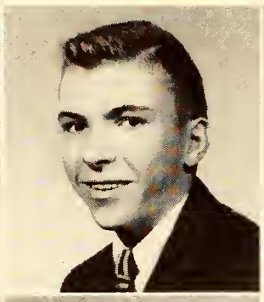
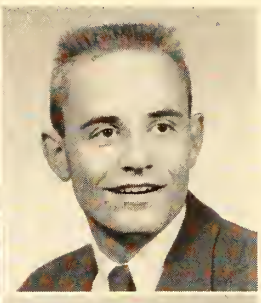

SWEET, JILL BEA—Sr. Council; Sr. Play committee; Student Board; Vaudeville act chairman; Jr. Policy, Jr. Prom committees; Frolic model; Echo, Annual agents; Booster, Naturalist, Pan American, Y-Teens clubs.

TAPSCOTT, THOMAS MICHAEL — Vaudeville; Jr. Policy committee, B-Band; Intramural basketball, softball, volleyball; Booster, History, Science clubs.

TARR, JOHN M.—Vaudeville; Echo agent; Reserve football; Freshman, reserve baseball; Intramural basketball, football, volleyball; Booster club.

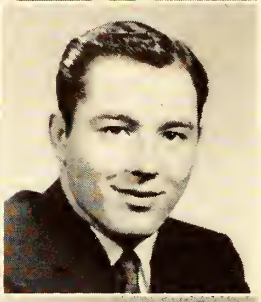

TAYLOR, ALICE CAROL — Croquis club; Boardman High School, Youngstown, Ohio.

TAYLOR, JUDITH ANN — Sr. Play committee; Student Board; Girls' League; Vaudeville; Jr. Policy, Jr. Prom committees; Frolic; Majorette; Jr. Prom queen candidate; Bookstore assistant, Commencement usher; Echo; Echo, Fine Arts agents; Booster, Croquis, v-pres., Pan American, Y-Teens clubs.

TEMPLETON, GARY D.—Freshman football; Intramural bowling; SPQR; Franklin Township High School.

TERRELL, JEAN EVELYN—Girls' League; Girls' Ensemble; Hall monitor, Pan American, Y-Teens clubs.

THOMAS, AUDREA EUREAN—Sr. Play; Booster, Jr. Red Cross, Y-Teens clubs.

THOMAS, MARY JANE—Student Board, recording sec.; Girls' League; Vaudeville act chairman; Jr. Policy, Jr. Prom committees; Frolic, Jr. Prom, Jamboree queen candidates; Cheerleader, freshman, reserve, varsity co-capt.; Pep committee; Physical Education assistant; Commencement usher; Echo; Booster, Pan American, SPQR, True Blue clubs, National Honor Society.

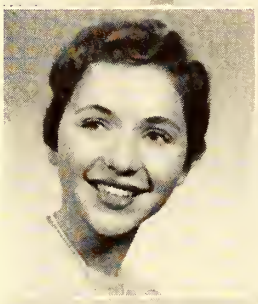

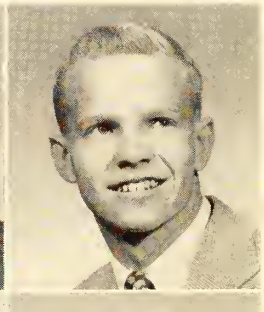

THOMPSON, KAY — Sr. Play committee; Girls' League; Frolic model; A Cappella Choir; Booster club; Alma High School, Alma, Michigan.

TINCHER, JERALD BRUCE — Sr. Play; Student Board; Vaudeville, Frolic; A Cappella Choir; Madrigal; Intramural bowling; Biology award.

TINSLEY, FRANK C.—Freshman, reserve, varsity wrestling; Lettermen's, SPQR clubs.

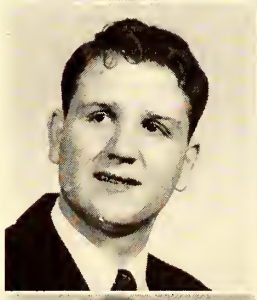

TINSLEY, WALTER EDWARD — Freshman, reserve wrestling; Intramural wrestling.

TIRSELL, JOHN BLANCHARD—Freshman football; Intramural basketball, football; Naturalist, Pan American, Science clubs; Science Fair.

TISCHER, SALLY KATHLEEN—Sr. Play committee; Girls' League; Vaudeville; Frolic; Physical Education, Office assistants; Commencement usher; Echo; Annual, Fine Arts agents; Booster, Naturalist, Pan American, v-pres., Science, SPQR clubs; Big Sister.

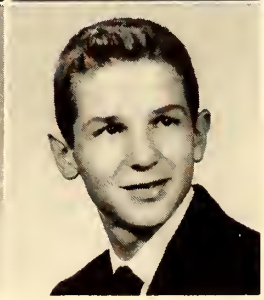

TOMLINSON, KATHERINE ELAINE—Vaudeville usher; Department assistant; Booster, FBLA, Jr. Red Cross, Pan American, Y-Teens clubs.

TONY, MARLENE JUNE—Girls' Concert Choir; Jr. Red Cross.

TOWNSEND, JOHN FRANK—Vaudeville usher; Jr. Policy committee; Chemistry, Biology assistants; Christmas Echo agent; Reserve wrestling; Intramural basketball, softball, volleyball; Hi-Pi, Naturalist, SPQR clubs; Biology awards.

TRAGER, STANLEY IVAN—Frolic; Intramural basketball, volleyball; Booster, German, History clubs.

TRENOR, PATRICIA ELINOR—Student Board; Vaudeville; Jr. Policy committee; Frolic model; Commencement usher; Echo; Echo, Fine Arts agents; Booster, Footlights, Naturalist, SPQR; National Honor Society.

TROST, FRANK CLARENCE, JR.—Student Board; Vaudeville; Frolic; A Cappella Choir, pres., v-pres.; Madrigal; Reserve cross country; Intramural basketball, softball, table tennis; Pan American club; National Honor Society.

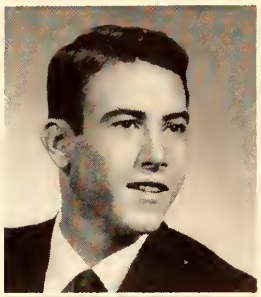

TUNNAH, JO ANN—Frolic; Fine Arts agent; Booster, FBLA, Library clubs; Biology award.

TWINES, ANNJO VIOLET—Vaudeville committee; Frolic; A Cappella Choir; Office assistant; Jr. Red Cross, SPQR clubs.

ULREY, ELIZABETH—Sr. Play committee; Student Board; Girls' League; Vaudeville; Jr. Policy committee; Frolic; A Cappella Choir; Physical Education assistant; Annual, Fine Arts agents; Booster, Footlights, SPQR clubs; National Honor Society.

UMPHREY, THOMAS JOSEPH—Vaudeville; Jr. Prom committee; Intramural football; FBLA, SPQR clubs; Cathedral High School.

UNDERWOOD, CHARLES E.—FBLA, German clubs; Central High School, Madison, Wisconsin.

VAN WESTRUM, KAREN LEE—Sr. Play committee; Girls' League; Vaudeville; Jr. Policy committee; Frolic; Library assistant; Commencement usher; Annual; Echo agent; Booster, Library, Pan American clubs; Biology award; National Honor Society.

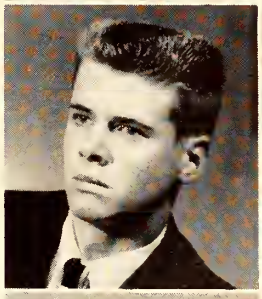

VAN WIE, STEVEN ORION—Sr. Play; 9B Talent Show; Orchestra; Frolic; Biology assistant; Amateur Radio, FBLA, Footlights, German, Library, Saddle, Science clubs; All-city, all-state orchestra.

VON AXELSON, WILLIAM BRYAN—Frolic; Visual Aids assistant; Booster, Chess clubs; Science Fair.

VYVERBERG, MARTHA DENBY—Junior secretary; Senior Council; Sr. Play committee; Student Board; Vaudeville; Jr. Policy, Jr. Prom committees; Frolic model; Lady Echo candidate; Commencement usher; Annual; Echo agent; Booster, SPQR, Y-Teens clubs.

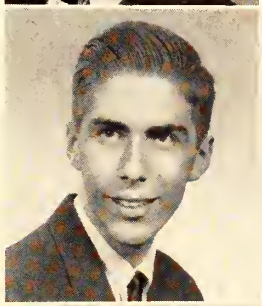

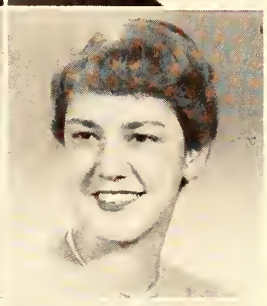

WAHL, ZELDA REVA—Vaudeville, Commencement ushers; Jr. Policy committee; Frolic; Department assistant; Echo; Fine Arts agent; FBLA, executive board, Pan American clubs; Shorthand award.

WALLACE, MARY BEATRICE — Band; Fine Arts agent; Englewood High School, Chicago, Illinois.

WALLACE, SUZANNE KAROL — Girls' League; Vaudeville act chairman; 9B Talent Show; Frolic; A Cappella Choir; Girls' Concert Choir; Madrigal; Echo agent; Booster club.

WALTERS, STACIA—Sr. Council; Student Board; Vaudeville act chairman; Frolic; A Cappella Choir; Girls' Concert Choir; Jr. Prom, Jamboree queen candidates; Pan American club.

WALTMAN, MARILYN SUE — Girls' League; Vaudeville, Plays You'll Applaud ushers; 9B Talent Show; Frolic; Orchestra; Band; Girls' Concert Choir; Echo; Booster, Footlights, Pan American, SPQR clubs.

WARD, JOHN EDWIN — Department assistant; Intramural basketball, softball, volleyball; Science, SPQR clubs.

WARREN, RUTH ELEANOR—Girls' League; Vaudeville usher; Echo, Annual, Fine Arts agents; Booster club; FBLA.

WARWICK, MICHAEL LESLIE—Band; ROTC officer; Hi-Y.

WAUGH, JUDITH RITCHIE—Vaudeville usher; Frolic; Office assistant; Fine Arts agent; Booster, FBLA, Footlights, Jr. Red Cross, Naturalist, Radio Theater Workshop clubs; Shorthand award.

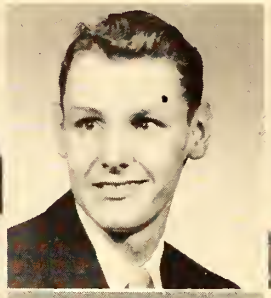

WEAVER, BRENDA LOUISE — Sr. Play committee; Girls' League; Vaudeville; Jr. Prom committee; Frolic; Girls' Concert Choir; Commencement usher; Annual, Fine Arts agents; Booster, FTA, Pan American, Saddle, Y-Teens clubs; Botany award.

WEBB, LORETTA DELORES—FNA club; Art award.

WEBSTER, CAROLE EILEEN—Sr. Play committee; Vaudeville; Jr. Prom committee; Frolic; A Cappella Choir, sec.; Great Books, Senate, SPQR clubs; National Honor Society; Central High School, Omaha, Nebraska.

WEBSTER, ROBERT ARTHUR—Sr. Play committee; Vaudeville; Plays You'll Applaud; Stage Crew; Frolic; A Cappella Choir; National Thespian Society; Etna High School, Etna, Ohio; Bexley High School, Bexley, Ohio.

WEDDINGTON, GWENDOLYN GAIL—Sr. Play; Vaudeville usher; Booster, FBLA, Jr. Red Cross, Le Cercle Francais, Y-Teens clubs.

WEIGEL, LYNNE FRANKLAND—Sr. Play committee; Student Board; Girls' League; Vaudeville; Frolic model; Commencement usher; Croquis, pres., Library, Y-Teens clubs.

WEINER, BERNICE—History assistant; Echo; Echo, Annual agents; Discussion, Pan American clubs; History award; National Honor Society.

WELCHER, GARY DALE — Vaudeville; 9B Talent Show; Frolic; Band, concertmaster, sweaterman; Fine Arts agent; Senate, SPQR clubs.

WELLS, STEPHEN VAN—Intramural baseball, basketball, football; FBLA, Pan American clubs.

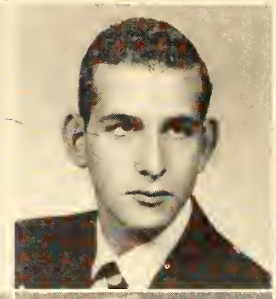
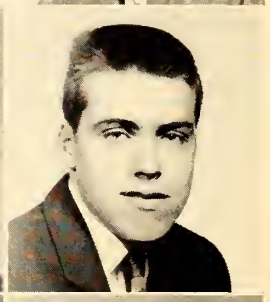

WELTY, MARY WESCOTT—Sr. Play committee; Student Board; Vaudeville; Jr. Policy committee; Frolic; Commencement usher; Annual; Annual agent; Booster, Le Cercle Francais, Math, SPQR clubs; National Honor Society, sec., National French Honor Society; State math contests.

WHEELOCK, NANCY MAE—Girls' Ensemble; Girls' Concert Choir; Department assistant; FBLA, Pan American clubs.

WHITE, WILLIAM CHARLES—Fine Arts agent; Naturalist, Pan American, SPQR clubs; New Woodward High School, Cincinnati, Ohio.

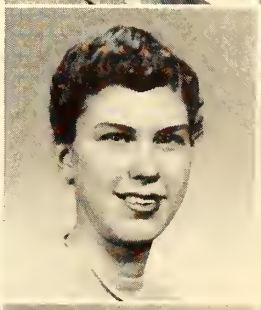

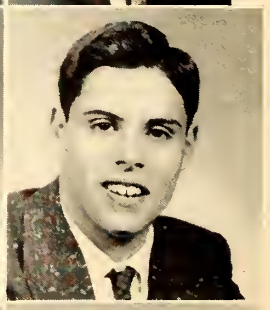

WHITSITT, LYNN SHIRLEY — Sr. Play committee; Commencement usher; Echo; Fine Arts agent; Booster, Naturalist, Pan American, council, Science clubs; Botany award; Whitefish Bay High School, Milwaukee, Wisconsin.

WHITTEMORE, ANN—Student Board; Girls' League; Vaudeville act chairman; Jr. Policy, Jr. Prom committees; Frolic; Commencement usher; Echo, Annual, Fine Arts agents; Booster, Footlights, Naturalist, Saddle, SPQR, True Blue, Y-Teens clubs.

WILES, A. DONALD, II—Sr. Council; Sr. Play committee; Key Club; Student Board; Vaudeville; Jr. Policy, Jr. Prom committees; Frolic; Annual, business manager; Christmas Echo; Echo, Annual, Fine Arts agents; Freshman, reserve, varsity football; Freshman track; Booster, Great Books, Lettermen's, SPQR clubs; National Honor Society; Athletic awards.

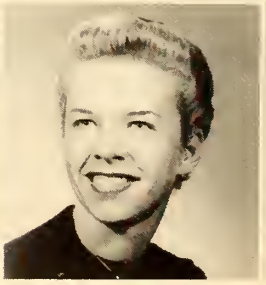

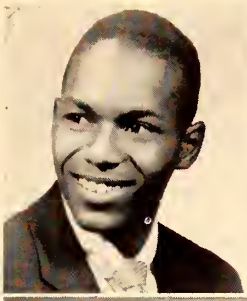

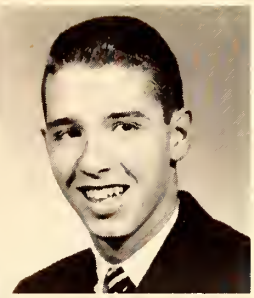

WILLIAMS, CHARLES HOWARD—Fine Arts agent; SPQR.

WILLIAMS, DAVID B. — Student Board; Vaudeville; Jr. Policy, Jr. Prom committees; Freshman, reserve, varsity football; Freshman, reserve track; Intramural basketball, softball; Booster, Lettermen's clubs, Art award.

WILLIAMS, MERRICK CECIL—Sr. Council; Sr. Play committee; Key Club; Student Board, pres.; Vaudeville; Jr. Policy, Jr. Prom committees; Christmas Echo; Freshman football; Freshman, reserve basketball; Reserve cross country; Intramural baseball, basketball, track, volleyball; SPQR; Indianapolis Student Council, pres.; County Youth Advisory Council.

WILLIS, MARCIA LYNNE—FBLA, Pan American clubs.

WILSON, RICHARD FRANCIS—Frolic; Echo agent; Intramural basketball; Saddle, Senate clubs; WIAN; Science Fair.

WINN, PRINCESS ANNETTE—FTA club.

WINSTON, VALORES GOLDIE—Booster, Jr. Red Cross, Pan American clubs.

WIRSCHING, JAMES HARMON — Frolic; ROTC officer, award; Tennis; Intramural baseball, basketball, football; Hi-Pi, Pan American clubs.

WOLTER, JOSEPH RAY—Fiction, Great Books clubs; Park School.

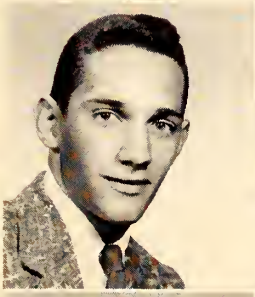

WOODARD, ROBERT MEREDITH—Sr. Council; Key Club; Jr. Policy committee; Freshman, reserve, varsity baseball; Freshman, reserve, varsity wrestling; Intramural basketball, football; Lettermen's club; Industrial art award.

WOODS, ROSE ANN—Sr. Play committee; Girls' League; Jr. Policy committee; Frolic; Discussion, Great Books, sec., History, Library, Naturalist, Saddle, SPQR clubs; National Honor Society; State Latin awards.

WOODSON, LAVERA ELISE—Plays You'll Applaud; Frolic; Girls' ROTC officer; Fine Arts agent; Girls' Intramural basketball, soccer, volleyball; Booster, FBLA, Footlights, FTA clubs.

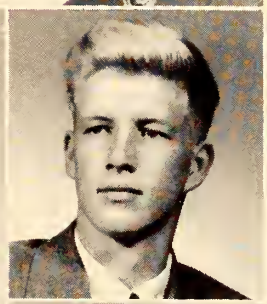

WORNER, SUZANNE—Sr. Play committee; Student Board; Vaudeville committee; Frolic; Girls' Concert Choir; Library assistant; Echo; Fine Arts agent; Booster, Fiction, History, Library, Math, Pan American clubs; Botany, Shorthand awards; National Honor Society.

WRIGHT, HERBERT HAROLD—Intramural basketball; Science club; State math contests; National Honor Society.

WYNN, BARBARA JANE—Student Board; Jr. Policy committee; Girls' Concert Choir; Commencement usher; Echo, Annual agents; Booster, Library, Pan American, Science clubs.

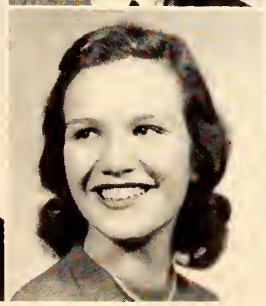

WYNN, DAVID DUVALL — Reserve cross country; Reserve, varsity wrestling; Pan American club.

WYTTENBACH, ANN CAROL—Vaudeville; Frolic; Girls' Ensemble; Girls' Concert Choir; Madrigal; Department assistant; FBLA, Pan American, Y-Teens clubs; Biology awards.

YANKUNER, CYVIA ANN—Orchestra; Pan American, SPQR clubs.

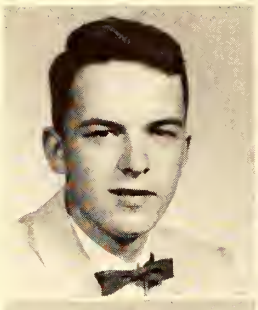
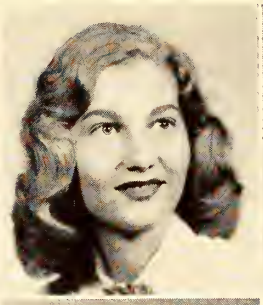

YATES, DAYLE WESLEY—ROTC, officer, rifle, drill teams.

YEISER, ROBERTA ADAIR — Saddle club; Curtis High School, New York City, New York.

ZACHARY, SHIRLEY — Washington, Ben Davis, Arsenal Technical high schools.

ZEIGLER, NANCY SUE—Girls' League; Vaudeville usher; Booster, Science, SPQR, Y-Teens clubs.

ZINN, ANN KENYON—Sr. Play committee; Girls' League, sec.; Vaudeville; Jr. Policy, Jr. Prom committees; Commencement usher; Booster, Pan American, True Blue clubs; National Honor Society.

SENIORS NOT PICTURED

APPLE, ARTHUR ALLEN
BERNATH, ROBERT
BLUM, DONALD HARRY
BUCKNER, JOAN HORTENSE
DELPH, THOMAS
DORMAN, GARY GENE
GANDALL, JOHN FRANK
GARRETT, MARGARET C.
HILL, REUBEN
KURTZ, GEORGE WILLIAM
LEWIS, LAURA LOUISE
MITCHELL, BARBARA ANNE
ROTH, GLORIA
SAKEY, ANTHONY
SMITH, JANA SUE
TROSPER, DONALD LEROY
WARFIELD, MARCELYN ADELLA

SUMMER SCHOOL GRADUATES 1956

ATTEBERRY, MARGARET EVELYN
BILLEISEN, GEORGE DELLERT
BLACK, SHIRLEY ANN
BRYANT, JOHN HOWARD
FREEMAN, DENNIS HAROLD
KAHN, BARBARA JEANNE
MOORE, BUNYON MARVELL
ROBINSON, DUANE EDWARD
SMITH, WYATT C.
THOMAS, CAROLYN LUCILLE
ZUKERMAN, HOWARD LEWIS

Subject Index

A Cappella Choir 58
Administrators 84
Annual editor 98
Annual staff 93, 99
Art class 88
Auditoriums 10, 11

Band 54, 55
Baseball 68
Basketball
  Freshman 65
  Lettermen 76
  Reserve 65
  Varsity 64
Biology class 90
Bluebelle 103
Booster club 60
Booster committee 34
Botany class 6
Bowling 15, 81
Boys' Glee club 56

Cafeteria staff 93
Cheerleaders
  Freshman 79
  Mascot 78
  Reserve 79
  Varsity 78
Chemistry 7
Choral groups 56-59
Choral Union 59
Christmas Party 100
Christmas Program 59
Class Day officers 97
Classroom activities..6, 7, 16-18, 20, 86, 89-91
Community relations 9
Croquis 37
Cross-country 70
Cross-country lettermen 73
Custodian staff 93

DAR Good Citizen 29
Dean of Girls 85
Dedicatee 5
Discussion 46
Docent 37
Dramatics 11, 100
Drivers' Education 6, 89

Echo 8
Echo staffs 50-52

Faculty 82-92
Fads 14, 15
Family Frolic 12, 13
Fiction club 42
First Aid 6
Football
  Freshman 63
  Lettermen 74
  Reserve 63
  Varsity 62

Footlights club 40
French club 35
Freshmen 18, 19
Future Business Leaders of America... 45
Future Nurses of America..... 36
Future Teachers of America..... 44

German club 36
Girls' Choral club 59
Girls' Concert choir 57
Girls' Ensemble 57
Girls' League 33
Girls' ROTC Drill Team..... 47
Golf 69
Great Books 42

Hats 14
Hi-Pi 39
Hi-Steppers 37
History club 46
Hi-Y 41
Home Economics class 7
Honors 29, 101-103

Intra-City Council 9
Intramural athletics 80, 81

Junior class
  Activities 22, 23
  Officers
    Class of '58 22
    Class of '57 97
  Sponsors 22
  Vaudeville 24-27
Junior Counsellors 41
Junior High division 16, 17
Junior Prom 28

Key club 33
Language class 86
Language clubs 35, 36
Latin club 35
Lettermen 8, 34, 73-77
Library club 38

Madrigal 58
Maintenance staff 93
Majorettes 55
Man of the Year 5
Mascot 78
Math club 39
Math class 91
Military Ball Queen 29
Military Training 48, 49
Music groups 53-59

National Honor Society 101
National Thespian Society 40
Naturalists' club 38

Office staff 85
Orchestra 53
Overseas club 43

Pan American Club Council..... 35
Parent-Teachers' Association 12, 13
Physical Education 18
Ping-pong 80
Pizza-Pie 15
Principal 84
Publications 50-52
Purses 14

Quill and Scroll 46
Quiz 'Em Team 42

Radio Workshop 47
Radio Theater 47
Red Cross 36
ROTC 48, 49

Saddle club 43
Science club 39
Senate 8, 45
Senior Christmas Party 109
Seniors, Council 96
  Honor Roll 101
  Officers 94, 95
  Pictures 104-136
  Play 100
  Sponsor 96
Sophomores 20, 21
SPQR 35
Stage crew 11
Stamp and Coin 44
Student Board 32

Table Tennis 80
Tennis 72
Thespian 40
Top Seniors 29
Track 71
Trio 53
True Blue 32

Uglyman 102
United Nations representatives..... 10

Vaudeville 24-27
Vice-principals 84

WIAN 47
Wrestling
  Freshman 67
  Lettermen 77
  Reserve 67
  Varsity 66

Y-Teens 41

Student Index

(Senior album pictures not included)

Abdon, Richard 54
Abraham, Linda 33, 44
Abrams, Alfred 11, 25, 32, 40
Abrams Ann 33, 40
Ackerman, Jeffrey 45
Adamkovics, Ausma 35, 43
Adams, Georgiana 32, 35
Adams, Pete 66
Albright, Judy 57
Alden, John 48, 49
Alexander, Bette 35
Alexander, Donna 41
Alfrey, Jim 48, 49
Alkire, Fred 8, 40, 45, 46
Alldredge, Mel 78
Allen, Lanny 45-47, 55
Allen, Mary 26, 46
Allison, Kaye 39
Almon, Marie 36
Ambuehl, Robert 48
Anderson, Andrea 79
Antibus, Dave 58, 99
Antons, Ieva 45
Arbogast, William 53, 57
Arbuckle, David 34, 68
Armstrong, Charlotte 20, 40
Arnett, David 18
Aronson, Beverly 35, 40, 44, 46
Atkins, Bill 45, 57
Ausherman, Jenny 40
Avery, Paul 38, 39, 50

Badollet, David 38
Bailey, John 58
Bailey, Robert 32, 38
Baker, Barbara 38
Baker, Clarence 71
Baker, Dennis 63, 67
Baker, Judy 36, 37, 44
Balch, Dave 69
Ball, Barbara 21, 32
Banister, Prudence 43
Barker, Ronald 57
Barkman, Paul 68
Barney, Steve 24
Barney, Tom 68
Bassler, Harriette 26, 101
Batchelder, William 54
Battles, Paul 38, 54
Bayless, Betty 57
Bean, Hal 65
Beard, Linda 36
Beattey, Libby 96
Bechert, Carolyn 22, 24, 32
Becker, Steven 45
Beeler, Deanna 35, 38
Beeler, Diane 29, 35, 38
Behncke, Stephen 49
Behrens, Joan 44, 57
Belden, Jim 34, 62, 75
Benedict, Elson 55
Benn, Marvin 100
Benson, John 39
Beran, Lana 56
Bernd, Linda 38
Berzins, Balba 43, 57
Best, Barbara 35, 50
Beutler, Sharon 33, 39, 41, 45, 101
Bigbee, Martha 36
Bilby, Linda 57
Bill, Carolyn 33
Billen, Shirley 57
Birge, Jon 32, 33, 46, 72, 96, 99, 101
Birge, Timmie 33, 35, 38, 42
Blackmore, John 63
Blackwell, Floyd 66
Blaisdell, Ellen 43, 53
Blakeman, Carter 46
Blank, Shelley 21
Blaylock, Leonard 63
Bleeker, Marco 33, 72
Blessing, Lynn 27, 55
Blish, Virginia 35
Blish, Tip 72
Bluestein, Phyllis 101
Block, Wendy 26
Boardman, Sheffield 32, 63
Boatman, Bill 34, 64, 71, 76
Boesinger, Beverly 7
Boges, Jack 71
Bolin, Judy 33, 101
Bollinger, William C. 101
Bollen, Paul 34, 62, 75
Bolles, Lynn 22, 24, 32
Booher, Alice 40
Booth, Carter 32, 37, 47, 50
Boots, Carolyn 38, 40, 51
Boringer, Judy 27, 58
Boughton, Sandee 57
Bowe, Bill 63
Bowen, Bob 26, 27, 54
Bowler, Ronald 54
Boxell, David 67
Boxell, Georgianne 101
Bradley, Kathleen Laraine..... 57
Brafford, Bob 69
Brandon, Michael 45
Brandstetter, Beverly 39, 101
Brandt, William 57
Bredenberg, Carl 101
Brehob, Marilyn 56
Bretzlaff, Elinor 40, 43
Breunig, Florence 32, 33, 99
Breunig, Preston 18
Brewer, Gay 24, 32
Brewer, Isabelle 41
Brockway, Betsy 51
Brodey, Jeff 67
Brofftt, Jim 39
Brofftt, Nadja 39
Brooks, Constance 41
Brooks, Sherry 41
Bross, Dace 43
Brown, Allan 33, 62, 63, 74
Brown, Carolyn 32, 33, 44
Brown, Curtis 70
Brown, Dale 34, 70
Brown, Gala 47
Brown, Gladys 36, 45
Brown, Marsha 41
Brown, Priscilla 35, 44
Brown, Sandy 37, 40
Brown, Yvonne 56
Brucker, Jim 69
Bruhn, Jim 33, 66
Bruks, Ivars 48
Bruveris, Uldis 36, 43
Bryan, Diane 44
Bryant, Jack 72
Buddenbaum, Kathy 39, 101
Buecher, Carol 33, 50, 88
Bull, Bill 42
Burck, Helen 28, 32, 45, 95, 96, 101, 103
Burke, Kaaren 44, 57
Burns, John M. 39
Burns, Lynda 38, 39, 41
Burns, Nancy 32
Burnstein, Patricia 44
Burton, Alfretta 56
Burton, Dan 79
Butler, Corrine 32, 47
Butler, Robert 45
Byram, Carolyn 33, 51

Cadle, Susie 24
Callahan, Larry 27, 55
Campbell, James 55
Canatsey, Barbara 32, 33, 39, 101
Caplin, Jim 63, 67
Caplin, Richard 63, 67
Caplin, Steve 63, 67
Carey, Carl 71
Carley, Elizabeth 17
Carlsen, Jane 78, 96, 98, 101
Carpenter, Judy 36
Carper, Ann 29, 99, 101
Carroll, Janice 45, 100
Carr, Andy 65
Carr, Claudia 38, 53
Carr, Linda 33, 38, 42
Carson, Richard 62, 63
Cartee, Dave 24, 40, 58, 100
Carter, Patsy 41, 43, 45
Caune, Juris 36, 43, 55
Caune, Valdis 39
Cassaday, Bonnie 44
Chapman, Janet 53
Charleston, John 63, 65
Chase, Gary 34, 38, 70, 71, 73
Chasteen, Robert 42
Cheesman, Margie 25, 32
Cheney, Sandra 58
Chester, Donna 57
Childers, Pat 47
Childress, Michael 39
Chiles, Carol 43
Chinn, Carol Jean 57
Chisholm, Phyllis 33
Clapp, Judy 26
Clair, John 11, 45
Clark, Donald 55
Clark, Ed 49, 55
Clark, John 27, 54
Clark, Nancy 35, 36, 86
Clark, Walter 64
Clauson, Nancyann 38, 47, 59
Clemons, Rose Marie 57
Click, Dan 54
Clift, Fred 48
Cline, David 57
Cline, Steve 57
Close, Jim 24, 27
Cobb, Ralph 48
Cockerham, Don 34, 70, 71, 73
Cohen, Richard 25, 40
Cole, Julia 58
Coleman, Wesley 57
Compton, Pete 24
Conley, Karen 41

Student Index

Conn, Matinei 44
Constable, Sharon 57
Cook, Dan 57, 58, 63
Cook, Frank 39
Cook, Jacquline 36, 45
Cook, Joan 36, 45
Cook, Mary Beth 53, 58
Cook, Ralph 48
Cook, Sally 17
Cooney, Sheila 25, 40, 58, 99
Cooper, Carole 37
Cooper, Helen 51
Copeland, Jim 33, 34, 62, 74, 96, 102
Cornell, Rosalie 57
Corson, Jan 28, 33, 49, 101
Cosand, Charles 49, 100
Coursey, Wayne 62, 63
Cowherd, Robert 100
Cox, Janice 32
Cox, Marilyn 45
Craft, Betsy 58
Crafton, Leah 32, 33, 37
Crain, William 64, 76
Crane, Carol 27, 55
Crawford, Kathy 36, 42, 99, 101
Cremonesi, Gilles 42, 45, 46
Crenshaw, Phyllis 36
Cripe, Jane 27, 35
Cross, Peggy 37
Crostreet, Cynthia 51, 96, 98, 101
Cruickshank, Gordon 65
Cruil, Bob 26, 27, 53, 54
Cruil, Harry 40
Culloden, Barbara 25
Culver, Charles 71
Culver, Tom 34, 62, 64, 71, 75
Cunningham, Joyce 33
Curtis, Bonita 37, 45
Curtis, Hilda 45
Cuthbertson, Bruce 39

Dabner, James 65
Dafoe, Marilyn 33, 37
Dammeyer, Susan 57
Dann, Dixon 45
Danson, Claudia 50, 52, 99
Darnell, Tom 62, 74
Davidson, Joan 44
Davidson, Karen 48, 49
Davis, Ann 22, 24
Davis, Ethel 47
Davis, Jack 63
Davis, Judy Lee 32, 47
Davis, Sandy 20, 33, 40
Dawson, Virginia 39, 42, 46
Dean, Marty 24, 32, 33
Dean, Nancy 38, 46, 51, 52, 99
Deitsch, Diana 42, 46, 50, 52
Delwert, Steve 27, 53, 54, 91
Delwert, Sharon 54
Demlow, Roberta ...28, 32, 58, 95, 96, 101, 103
Denney, Dick 33, 34, 66, 67, 77, 101
DeRosa, Dolores 38
Dickey, Jerry 37
Dickinson, Dave 72
Dickson, Duryea 36, 58
Dickson, Joan 32, 33, 38
Diener, Bill 33
Dill, Phil 63, 67
Dill, Phyllis 35, 38, 42, 46, 101
Dirks, David 33, 36, 44
Distlehorst, Polly 26
Ditzenberger, Linda 43
Ditzenberger, Nancy 57
Dongus, Jane 32, 46, 101
Dorman, Barbara 33, 41, 46, 51
Doss, Virginia 33, 38, 90
Dowling, Diana 45, 51
Downs, Lois 57
Dragoo, Doug 34, 62, 75
Draper, Hila 32
Drew, Jerry 6
Dubow, Rosita 45
Duff, Nancy 38, 42, 46, 101
Duncan, Bruce 54, 70
Duncan, Lawrence 65
Duskin, Betty Jo 57

Earl, Judy 40, 41, 46
Eberhard, Kay 37, 40
Ebbitt, Sandy 37, 38
Eckard, Linda 42, 58
Eden, Sue 58
Edmond, Jean ...13, 32, 33, 34, 78, 96, 101, 103
Efroymson, Jack 51
Embry, Ramona 47
England, Barbara 32
Engledow, Ed 27, 55
Epstein, Barry 55
Erner, Ed 68
Ervin, Abby 15, 26
Eskew, Jim 63, 67
Ester, John 38, 72
Ester, Lucy 15, 32, 33, 99, 101, 103
Esterline, Jan 28, 32
Esterline, Ronald 49
Evans, Ronnie 24, 26, 62, 63, 71
Everhart, Larry 27, 54
Ewen, Esther 38

Faith, Kathy 26, 46, 55
Faucett, Bill 63
Featherstun, Frank 47
Feinstone, Linda 38, 44
Fenstermaker, Betsy 17
Fenstermaker, John 32, 47
Ferree, Tom 58
Fichman, Nancy 32, 33, 35, 40, 51
Fiege, James 55, 79
Fields, Barbara 41
Finch, Bernie 34, 58, 70, 71, 73
Finn, Jeffrey 39
Finnell, Joseph 58
Finnell, Ronnie 63
Fisher, Susie 56
Flannery, Mike 48
Fiedderjohn, Ellen 43
Flint, Jane 32
Flynn, Diane 25
Fobes, Sherry 15, 28, 32, 87
Fogel, James 39
Ford, Judy 17
Ford, Sandye 25
Fortson, Cynthia 86
Fosnot, Janet 101
Fowler, Pat 33, 51
Fox, Renee 35, 46
Fraley, Bernam 49
Fralish, Peg 51
Frank, Anne 27, 35
Frank, David 42, 45, 46
Frauman, Nancy 57
Frauman, Sallie 40
Fristoe, Susie 44
Fry, William 39, 49
Gallup, Debbie 38
Gant, Jane 33, 38, 42, 96, 99, 101
Garber, Glenna 56
Gatewood, Betty 56
Genovese, Richard 55
Gentry, Marty 37
Gerald, Judy 51
Gerlach, Jim 16
Gerlach, Sara 39, 42, 46, 101
Gerrow, Ronald 54
Gilbert, Elaine 47, 51
Gill, Judy 25, 32
Gilligan, Pat 46
Gilliland, Kenneth 53, 54
Gillom, John 42, 46, 58, 101
Gilson, Sara 37
Glasel, Deanna 40
Glaze, Marilyn 57
Glazman, Madaline 51
Gloin, Katy 33, 79
Gloin, Nancy 15, 32, 33, 42, 99, 101
Glover, Dian 56
Goldberg, Brenda 99, 101
Goldberg, Gary 39
Goldstein, Benny 51, 65
Goldstein, Roberta 101
Golt, Susie 33, 38
Goodin, Caren 26, 56
Goodin, Sandra 58
Goodman, Rachel 17
Gordner, Fritz 33, 55, 66, 77
Gordon, Sandra 6
Gordy, Elsie 41, 44
Gorgol, Charles 34, 62, 75, 100
Graber, Meg 79
Graf, David 39, 46, 58
Graves, Susan 32
Gray, Josie 32, 42, 55, 101
Gray, Gary 101
Grear, Beverly 32, 33, 36, 100
Green, Cynthia Anne 46
Green, Paul 58
Greist, John 9, 33
Groover, Judy 32
Groth, Peter 33, 38, 39, 96, 101
Groth, Quin 38, 49
Guernsey, Richard 46, 53
Gummer, Marilyn 24
Guyness, Alice 37

Hadley, Cynthia 45
Hadley, Dick 39
Hadley, Sharon 11, 37, 40
Hadley, Suzan 33
Hall, Janet 53
Hamilton, Dave 67
Hanley, Millicent 35, 43
Hansel, Sharon 43
Hansen, Judy 32, 33, 37
Harding, Bob 34, 62, 71, 74
Harker, Ken 45, 80
Harley, Jim 26
Harmon, James 39, 55
Harrell, Harriett 37, 38
Harris, Larry 33, 34, 68
Harrison, Cathy 37
Harrison, Melanie 45
Harrison, Pat 57
Hathorn, Kent 37
Hauck, Barbara 21, 38
Havey, Tim 48
Hawk, Jim 66

Student Index

Hawkins, Ray 55
Heathco, Louise 32, 43
Hebert, Elizabeth 58
Hedgeman, Jim 53
Hedges, Dave 71
Heiny, Sue 37
Heitzman, Charlotte 44
Henderson, Barry 33, 65
Henderson, Linda 44, 49
Henley, Carol 17
Henry, Bill 64
Henry, Jim 66, 77
Henry, Paul 65
Hering, Bill 36, 42
Hershon, Maynard 51
Hertenstein, Judy 32
Hesher, Judy 13, 32, 33
Hess, Richard 36, 39
Hicks, Don 68
Hiland, William 49
Hill, Anne 44
Hill, Diane 58
Hill, Doris 44
Hill, Frank 45
Hill, Fritz 71
Hill, Jim 71
Hill, Merry 32, 35
Hill, Nick 70
Hilligoss, Sara 51
Hinshaw, Craig 33, 39
Hitchcock, Richard 55
Hocker, Dave 33, 63
Hocker, Ken 70
Hoffman, Ronnie 68
Hogue, Sonia 57
Hollingsworth, Alice 32
Holmes, Carol 35, 38
Holmes, Linda 44
Hood, Carl 63
Hood, Joe 62, 63
Horn, Dave 33, 34, 62, 68, 75, 96, 101, 102
Horwitz, Sarann 33, 47
Houston, Samuella 41, 44
Howard, Robert 11, 55
Howe, John David 32-34, 95, 96, 101, 102
Howell, Patricia 33, 51
Howell, Robert 39, 42, 45, 46, 101
Hubbard, Marie 56
Hubley, Mike 57
Hufford, Suzy 40
Hughes, David 55, 69
Hunley, Kathryn 32, 33, 47, 56
Hurley, Judy E. 58
Hurt, Ed 71
Hurt, Stan 42
Hutchison, Charles 48

Irvine, Judy 40, 44, 50, 55, 100
Isenberg, Judy 37
Ittner, Dick 32

Jackson, Fred 55
Jackson, Judy 36
Jackson, Rita Mae 57
Jaeger, Mike 62, 74
Jeffries, Rex 27, 32, 71
Jenkins, Carolyn 44
Jennings, Harry..31-34, 62, 74, 96, 99, 101, 102
Jensen, Eddie 47
Jeter, Melvin 57, 63, 66
Jett, Mark 48
Johanning, Jon 27, 39, 45, 54, 89
Johns, John 53
Johnson, Jane 56
Johnson, Jesse 54
Johnson, Tom 33, 58, 65
Johnstone, Harriet 41, 50, 58
Jones, Dick 32-34, 68
Jones, Lee 55
Jones, Patricia 56
Joseph, Ellen 44
Julian, Barbara 33

Kagan, Harvey 45, 51
Kalnins, Benita 43
Kammen, Jean 40
Kammins, Ellen 35, 44, 46, 51, 101
Kaylor, William 41
Keenan, Barbara 38, 58, 90
Keenan, Larry 34, 53, 70, 73
Keenan, Phyllis 36
Kelley, William 101
Kelly, Nancy 43, 56
Kelso, Dave 67
Kelso, Tom 67
Keltner, Ken 33, 34, 65, 70, 73
Kenney, Jim 68
Kern, Steven 17
Kettler, David 8, 10, 26, 40, 42, 46, 51, 52, 99, 101
Kiewitt, Carol 38, 44
King, Jerry 65
Kitt, Byron 37
Kitzmiller, Jack 69, 101
Kixmiller, John 65
Klain, Geoffery 38, 41, 44, 45
Klapper, Dick 62, 75
Klapper, Jerry 62, 63
Klein, Robin 32, 96, 103
Kleinbub, Sharon 37
Knittel, Donna 32, 37
Koelling, Karen 33
Kopitzke, David 32
Kopitzke, Erich 79
Kostas, Angelo 63, 65
Krakovitz, Julia 33, 40, 47
Kremiller, Carl 57
Kroot, Elaine 101
Kroot, Richard 25
Krumkalns, Yautra 43
Kube, Marcia 38
Kuerst, Joann 33
Kuether, Chris 27, 53
Kuhlman, Keith 65
Kuhn, Rene 45
Kumb, Fritz 16
Kwitny, Jon 47, 52, 58

Lach, Ed 48
Lach, Joe 11
Lacis, Andris 43
Lacy, Andy 7, 100
Lamb, Priscilla 32
Land, Bill 99
Larner, Dan 72
Larsen, Charles 11
Larson, Shirley 57
Lassiter, Rita 37
Latham, Bob 62, 63
Laymon, John 48
Leatherby, Lance 48
Lebherz, Michael 65
Lee, Harry 46
Lee, Jim 63
Leffel, Rhea 25, 101
Leffel, Saundra 27
Leighty, Dave 27, 54
Lentz, Dale 38, 58
Leukhardt, David 58
Leve, Steve 58
Levin, Elliott 39
Levin, Sophie 39
Levinson, Sandy 99
Levitt, Adriane 45
Levy, Margot 47
Lieberman, Esther 6
Lieberman, Joanne 35, 46
Lightfoot, Ruth 18, 41
Lilly, Virginia 49, 51
Lindley, Ed 39, 55
Linn, Libby 33
Lisenby, Doris 58
List, Ken 27, 41, 53, 54, 101
Lloyd, Jim 40
Lockwood, James 54
Lodge, Herbert 58
Logan, Robin 42, 46
Loman, Richard 34, 62, 74, 78
Lott, Robert 39
Louden, Judy 56
Love, George 67
Love, Stan 32, 42, 80
Lowery, Fred 43, 47, 53
Lowery, James 49
Lugar, Anne..24, 32, 42, 55, 58, 96, 98, 101, 103
Lugar, Darlene 33
Lunsford, Faye 32, 36
Lyman, Kennie 27, 33, 53
Lyons, Lloyd 65
Lyons, Robert 47

Mace, Robert 32, 42, 50, 52, 99
Maffit, Joe 40
Makstenieks, Atis 4, 45, 48, 49
Malosh, James 54
Mancl, Vlad 43, 65
Manguse, Nancy 40, 100
Mann, Hershel 63, 67
Mann, Janet 44
Mardis, Sue 32, 38, 44, 101
Marker, John 63
Marrs, Linda 25, 53
Marshall, Judy 57
Marshall, Kathy 16, 51
Martin, Ann 46
Martin, Willie 34, 58, 62, 66, 71, 75, 77
Massey, Pearl 41
Masson, Jim 15
Matzke, Mary 32
Mauck, Clyde 55
Maurey, Elaine Louise 32, 47, 53
Mavity, Diane 40, 58
Max, David 39
Mayes, Walter 57
McAuliff, Jon 47
McCain, Mary Lou 33, 40
McCleary, Lucene 27, 38, 39, 50, 55
McClellan, Betty Kay 40
McConahay, Kathy 50
McCrackin, Barbara 41
McDermond, Sandra 26, 98
McDermond, Judy 79
McDonald, Martha 36, 51
McDowell, Tom 11, 16
McFarland, Dinny 34, 79
McFarland, Pamela 56
McGill, Judy 33, 45
McGilvery, LaVerne 40
McKay, Joe 65

Student Index

McKinstray, Barbara 37
McKittrick, Patrick 34, 39, 66, 101
McLean, Douglas 55
McNaughton, Mike 99
McNay, Becky 41
McNuley, Virginia Jacqueline..... 57
McQuiston, Peggy 32, 33, 35, 38, 101
Mead, Jack 64
Meeker, Nancy 50
Melcon, Joe 57
Mendenhall, Kiefer 34, 70, 73
Mendenhall, Shirley Ann 32, 41
Meredith, Carol 36
Merrell, Steve 39, 44, 45, 48
Meserve, Kathie 45
Mess, Jane 28
Meyer, Harold 39, 42, 101
Meyers, Patricia 35
Miles, Gearldean 41
Miller, Carolyn 57
Miller, Jim 62, 75
Miller, Judy Ann 38
Miller, Judy E. 26, 32
Miller, Rochelle 98, 101
Miller, Steve 11, 58, 65
Millholland, Nancy 35, 44, 99, 101
Millican, Carol 26, 55
Milligan, Marjorie 33
Millman, Abe 8, 45, 46
Mimms, Larry 63
Miner, Bob 63, 67
Miskell, Dennis 62, 63, 66
Mitchell, Carolyn 44
Mitchell, Hazelene 37
Mitchell, Nancy 58
Mitten, Suzann 32, 46, 52, 95, 96, 98, 101
Mogilner, Barbara 33
Montgomery, Roger 58
Moonshower, Emily 32, 33, 50
Moore, Brent 36, 39, 45, 46
Moore, Donald 54, 63, 67
Moore, Donna 44
Moorman, Jan 37
Moritz, Valerie 32
Mork, Knud 31-33, 43, 45, 46
Morley, Connie 38, 45, 46
Morris, Kelly 34, 62, 74, 99
Morton, Sue 34, 78
Mosier, Dave 27, 54
Moulton, Mike 62, 63, 65, 74
Murmanis, Helmuts 36, 43
Murray, Alice 37, 57
Myers, Albert 34, 64, 70, 73, 76
Myers, Jacquie 35, 42, 99
Myers, Patricia 33
Myers, William 43, 49

Nading, Lee 38
Nann, Janet 35
Napers, Sharon 27
Nelsen, Roger 32, 39, 43, 44
Neubauer, Fredda 38
Neumann, Diane 33, 40
Nicely, Philip 65
Nicely, Wayne 32, 96, 98
Nicholson, Sandy 32, 40, 45, 47
Norris, Marilyn 42, 46, 50, 52, 99, 101
Norris, Richard 27, 55
Nourse, Marty 28, 55
Nunnally, Jack 48

Oakley, Evelyn 40
Oakshott, Carolyn 56
Ochs, Kathryn 33, 36, 39
Ochsner, Ted 24, 33, 38, 72
Olive, Scott 52
Olofson, Joe 48
Opre, Joan 58
Orbison, Carol 25,32
Orejuela, Henry 43, 55
Ortega, Lola 43
Osler, Aurzella 36
Ostrom, Cynthia 28, 29, 96, 99, 101
Otto, Dave 22, 24, 38, 58
Overbeck, Kathy 35, 33
Ozolins, Andris 43

Paller, Joan 51
Parker, Fred 63
Parsons, Kathy 37
Parsons, Nancy 37
Parrish, Jim 24, 33, 80
Perry, LeRoy 34
Peters, Leila 44
Peterson, Jean 33
Peterson, Jim 71
Petty, Nancy 37, 43
Pfau, Betsy 32
Pietrobon, Judy 45
Pilz, Michael 36, 40, 45
Porter, Tom 55
Praed, George 71
Prager, Linda 35, 51, 52
Pratt, Sarah 32, 33, 39
Pratt, Sidney 35, 39, 42, 46, 101
Price, Dave 33, 34, 62, 64, 75, 76, 102
Pritchard, Dave 27, 45, 48, 54
Pritchard, Tom 65
Pruett, Gordon 58
Puckett, Terry 38,58
Pyle, Kathy 37

Quinn, Karen 14, 33
Quinn, Ralph 47

Rader, Nancy 40, 57
Raff, Mike 63
Rayburn, Judy 38, 39, 99
Raymond, Gail 32, 34, 96, 99, 101
Reed, Albert 57
Reed, Rita 27, 53
Reefer, Jack 11
Reid, Phil 71
Reilly, Tom 33, 34, 64, 71, 76
Reuben, Elaine 38, 51
Rhodes, Linda 32
Rice, Fred 40
Richards, Lawrence 40
Richardson, Henry 39, 55
Richardson, Larry 48, 49
Richey, Carol 41
Ridley, Lynne 35, 44
Ries, Ralph 36, 58
Ries, Rolf W. 33
Ritchey, James 63
Ritchie, Sandra 50
Ritter, Dwight 72
Ritter, Gene 33, 34, 62, 66, 75, 77
Ritter, Lanny 72
Roark, Dave 11
Robbins, Elaine 27
Roberts, Kirk 33, 68
Roberts, Lois 53
Robinson, Doug 72
Robinson, Sherry 38, 50
Roche, Charles 70, 71, 99
Roche, Lydia 33, 41
Roche, Ted 41
Rodgers, Anne 33, 56
Roff, Mike 57
Rogers, Charles 17
Rogers, Nancy 37
Rominger, Mike 16
Roney, Yvonne 7
Rose, George 32, 38
Rosen, Joan 47
Rosen, Morris 57
Rosenak, Robert 39, 54
Rosenbaum, Victor 45, 46, 53
Ross, Bonnie 38, 39
Ross Jere 13, 32-34, 68, 95, 96, 101, 102
Ross, Leslie 38
Ross, Tom 12, 28, 32. 33, 71, 96, 102
Rossiter, Peggy 33
Roth, Amanda 44
Roth, Gloria 45
Roth, Jeanne 47
Roth, Susie 47
Rothbaum, Don 45
Routt, Mary 11, 49, 100
Rubins, Harry 34, 64, 76
Rudy, A. B. 62, 33
Ruddell, Nancy 42
Rude, David E. 40
Russell, Guy 39, 55
Russell, John W. 45, 101
Russell, Richard 54
Rust, Barbara 57

Sachs, Judy 47, 56
Sage, Sandy 41
Samson, Sara 35, 40, 44, 46
Sargent, Kirk 32, 51
Satterfield, Jerry 57
Satterfield, Raymond 65
Saul, Joyce 15, 28, 32
Savage, Emilie 45
Scanlon, Thomas 32, 52
Schaefer, Mary Beth 32, 38
Schaefer, Fred 33, 70
Scheff, Dennis 58
Scheick, Kathy 45
Schell, Sally 32, 35
Scherb, Nancy 40
Scherb, Sue Ann 33, 40
Schlosberg, Terry 33
Schloss, Judy 40, 41
Schmid, Ken 53
Schneider, Ed 39
Schoellkopf, Tom 45
Schrader, Jane 33, 41, 101
Schumacher, Susan 33
Schwartz, Pamela 57
Schwartz, Rosetta 36
Scott, Lee Essie 44
Scott, Noel 45
Scott, Paula 36
Seastrom, Jane 33, 40, 58
Secrest, Don 11, 48
Segal, Judy 35, 44, 51
Selig, Kristen 38, 57
Senn, Judith 38
Sexson, Barbara 32
Sexson, Karlene 37
Shane, Carol 35
Shannon, Jim 53
Shaw, Dave 12, 33, 34, 64, 76, 78
Shelley, Kathy 19, 38, 42, 45, 46
Shepherd, Karen 36, 53

Student Index

Sherman, Janis 27, 33
Sherow, Doug 38
Sherry, Jim 57
Sherwood, Edward 45
Shinohara, Ruby 37
Short, Gary 67
Short, Mark 57
Shultz, Bob 11, 27, 32, 40, 47, 55
Shumacher, Pete 69
Shute, Steve 101
Siegel, Mike 66
Sigafoos, Rex 38, 45, 47
Sigmond, Katy 27, 79
Sigward, Theodore 36
Sijats, Ieva 43
Silbermann, Barry 36
Silvey, Tom 33, 34, 66, 77
Simms, Doretta 41, 57
Simpson, Norma 56
Skudra, Vija 43
Slocum, Serita 32, 40
Smith, Brent 51
Smith, Clifford 65
Smith, Fred 45
Smith, Hubert 34, 62, 74, 80
Smith, Jean 56
Smith, Karen 41
Smith, Pearson 32, 33, 46, 51, 52, 99, 101
Smith, Shannon 54
Smith, Susie 38
Snowberger, Vinson 55
Snyder, Bobby 25
Snyder, Barbara 33
Snyder, Tom 45, 46
Soerensen, Ursula 36, 39, 43
Solbeck, Joan 21, 38
Somerville, Jim 65
Sowerwine, Dick 69
Spahr, Diane 38, 58, 101
Spahr, John 63, 67
Sparks, Sally 37, 58
Spelcher, Phil 57
Spencer, Dianne 22, 24, 32, 34, 78
Spencer, Shirley 79
Spicer, Bill 63, 65
Spraetz, Bob 67
Sprague, Penny 38, 54, 101
Springer, Judy 101
Stafford, Martha 36
Stalcup, Mike 39
Staley, Janna 35, 46
Stark, Rex 67, 70
Steffy, Larry 63
Steininger, Joann 27
Steinmanis, Arija 43
Stephenson, Jim 45, 68
Stevens, Ray 48, 49
Stevens, Steve 57
Stevenson, Bob 68
Stewart, Todd 33, 62, 63, 65
Stillerman, Paula 33
Stocton, Janet 47
Stocton, Judy 47
Stoddard, Nikki 44, 51
Stone, Lynne 21, 32, 38
Stoppe, Astrid 33, 40
Storey, Silvia 43
Strohler, Bob 11
Stuart, Sally 38
Studor, Merwyn 33, 34, 41, 70, 73, 102
Stuebe, Karen 32, 38
Summers, Dorothy 36, 40, 45
Sundell, George 39, 54
Survant, Bill 8, 32, 34, 62, 71, 75, 102
Swartz, Gloria 58
Sweet, Jill 12, 96, 103

Taylor, Carol 37
Taylor, Donna 45
Taylor, Doris 41
Taylor, Judy 28, 32, 33, 55
Taylor, William 67
Temple, Anne 21
Terry, Betty 33
Terry, Pat 47
Thatcher, Sandra 33, 38
Thellig, Ted 6, 68
Thomas, Jane 28, 32, 34, 78, 101, 103
Thomas, Sonja 45
Thomas, Steven 45
Thompson, Clark 58
Thompson, Judy 56
Thompson, Kay 58
Thrasher, Phil 40, 54
Throgmartin, Don 62, 63
Tincher, Jerry 58
Tinsley, Frank 66, 77
Tischer, Sally 35, 41
Todd, Clarence 54
Toobin, Ann 33, 35, 44
Townsend, Jack 38
Trager, Stanley 36, 46
Tralster, Richard 45
Trenor, Patricia 101
Trost, Frank 58
Tunnah, Charles 58
Tunnah, Jo Ann 45
Turner, Betty Sue 57
Turner, Bob 62
Turner, Herschell 71
Twines, Brenda 39

Udell, Jerry 22, 24, 33, 65
Ulrey, Becky 101

Vandever, Charles 65
Van Ohlen, John 27, 40, 54
VanRiper, Ann 18, 33
VanRiper, Ed 52, 67
VanWestrum, Karen 33, 99
VanWie, Steven 53
Vaughan, Fred 62
Vinters, Janis 43, 47
Vogel, Jim 65
Vyverberg, Joan 18
Vyverberg, Marty 32, 96, 99, 103

Wade, Teresa 57
Wagner, Gerald 24, 58, 62, 63
Wahle, Susie 25, 32, 38, 42
Walker, Jim 32, 63
Wallace, Ann 39
Wallace, Suzanne 58
Wallick, Pam 45
Walters, Stacia 28, 96, 103
Warren, Ruth 33
Warren, Steven 57
Warrington, Marcia 35, 44
Warwick, Mary 40, 47
Warwick, Michael 55
Watts, Ken 70
Waugh, Judy 36, 47
Way, Sandra 58
Way, Sylvia 58
Weaver, Brenda 33,44
Webb, Ronald 62-64
Webster, Carole 101
Weigand, Ann 34, 79
Weigand, Karen 25, 32, 34, 78
Weigel, Bill 63
Weigel, Lynne 37
Weiner, Bernice 35, 46, 101
Weisfeld, Joy 40
Weicher, Gary 27, 53, 54
Weity, Mary 29, 99, 101
Werner, Shirley 33
Wetherington, Dwayne 67
Whaley, Sandy 37
Wheeler, Karen 37, 57
Wheeler, Mark 69
Whitaker, Joel 47
White, Bill 38
White, Mike 58
White, Shirley 45
Whitehurst, Donna 57
Whitehurst, Ruth 41
Whitman, Wendell 32, 45
Whittemore, Ann 27
Wick, Betty 33, 35, 40, 58
Wickenkamp, Bill 39, 58
Wickenkamp, Jane 57
Wiesen, Virginia 43
Wilburn, Melvin 63
Wildey, Donna 32
Wiles, Don 25, 32-34, 42, 62, 75, 96, 98, 101
Williams, Bob 71
Williams, Dave 34, 62, 75
Williams, Elzora 56
Williams, Gary 70
Williams, Jerry 65
Williams, Lewis 63
Williams, Merrick 9, 31-33, 96, 102
Williams, Pete 27, 70
Williams, Phil 11
Wilson, Barbara 50
Wilson, Charles 45, 51
Wilson, Dan 8, 45
Wilson, Dick 33
Wilson, Don 64
Wilson, Hobby 71
Wilson, Linda 45, 46
Wilson, Valerie 79
Winkel, Marlene 47
Winn, Princess 36, 44
Winston, Thaddeus 57
Wolter, Ray 42
Woodard, Bob 33, 34, 66, 67, 77, 78
Wood, Tom 26, 27, 54
Woods, Lebbeus 48, 49
Woods, Margaret 36
Woods, Rose Ann 38, 42, 46, 101
Wooley, Ronny 37
Worley, Mary Ann 38
Worner, Suzanne 38, 42, 46, 101
Wright, Herbert 101
Wright, Hester 57
Wynn, David 66, 77
Wyttenbach, Anne 58

Yankuner, Cyvia 35
Yates, Sheila 33, 39, 50
York, Harold 67
Young, Betty 43
Young, Donna 58

Zaft, Maury 45, 63
Zinn, Ann 33
Zukerman, Edward 45